

This drawing and design remains the property of A I BATES & ASSOCIATES LTD and may not be reproduced without the written permission of A I BATES & ASSOCIATES LTD.

This plan and accompanying report(s) have been prepared for the purpose of obtaining a Resource Consent only and for no other purpose whatsoever. Use of this plan and/or the information on it for any other purpose is at the user's risk.

Levels are in terms of LINZ Datum.  
Origin of levels Trig 1395 Oneotepurangi

Comprised in CT 172725 & SA 50B/826  
Total Area - 13.0248 h.a's

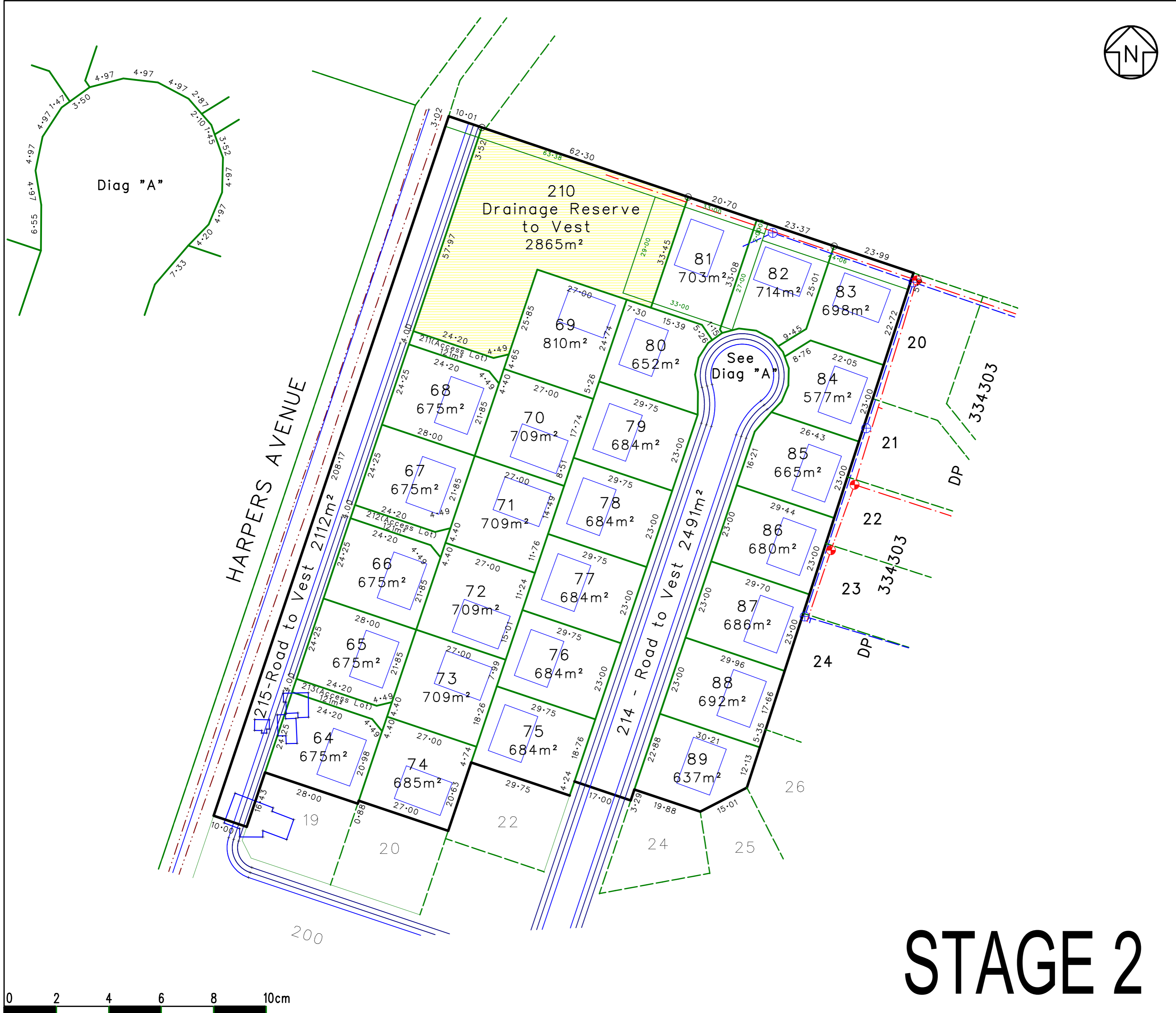
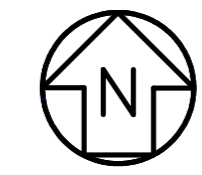

AMENDMENTS	NAME	DATE

SURVEYED	NAME	DATE
DESIGNED		
DRAWN	GB	May 2017

**A.I.BATES & ASSOCIATES LTD**  
Registered Surveyors  
Unit 5B,10 Canaveral Drive, Albany  
PO Box 302 532, North Harbour,  
Auckland 1330  
Ph 09 415 8424 Fax 09 415 8425.

CLIENT **North King Country Developments Ltd**  
40 - 42 Harpers Avenue,  
Otorohanga

DRAWING TITLE  
**Lots 64 - 89 & 210 - 215**  
being a subdivision of Lot 300  
Stage 1

ORIGINAL SCALE 1:750	ORIGINAL SIZE A2	SHEET NO 5 of 7
DATE Oct 2018	REDUCED SCALE A3 - 1:1500	REF: 207341

# STAGE 2