

This drawing and design remains the property of A I BATES & ASSOCIATES LTD and may not be reproduced without the written permission of A I BATES & ASSOCIATES LTD.

This plan and accompanying report(s) have been prepared for the purpose of obtaining a Resource Consent only and for no other purpose whatsoever. Use of this plan and/or the information on it for any other purpose is at the user's risk.

Levels are in terms of LINZ Datum.
Origin of levels Trig 1395 Oneotepurangi

Comprised in CT 172725
Total Area - 12.6300 h.a's

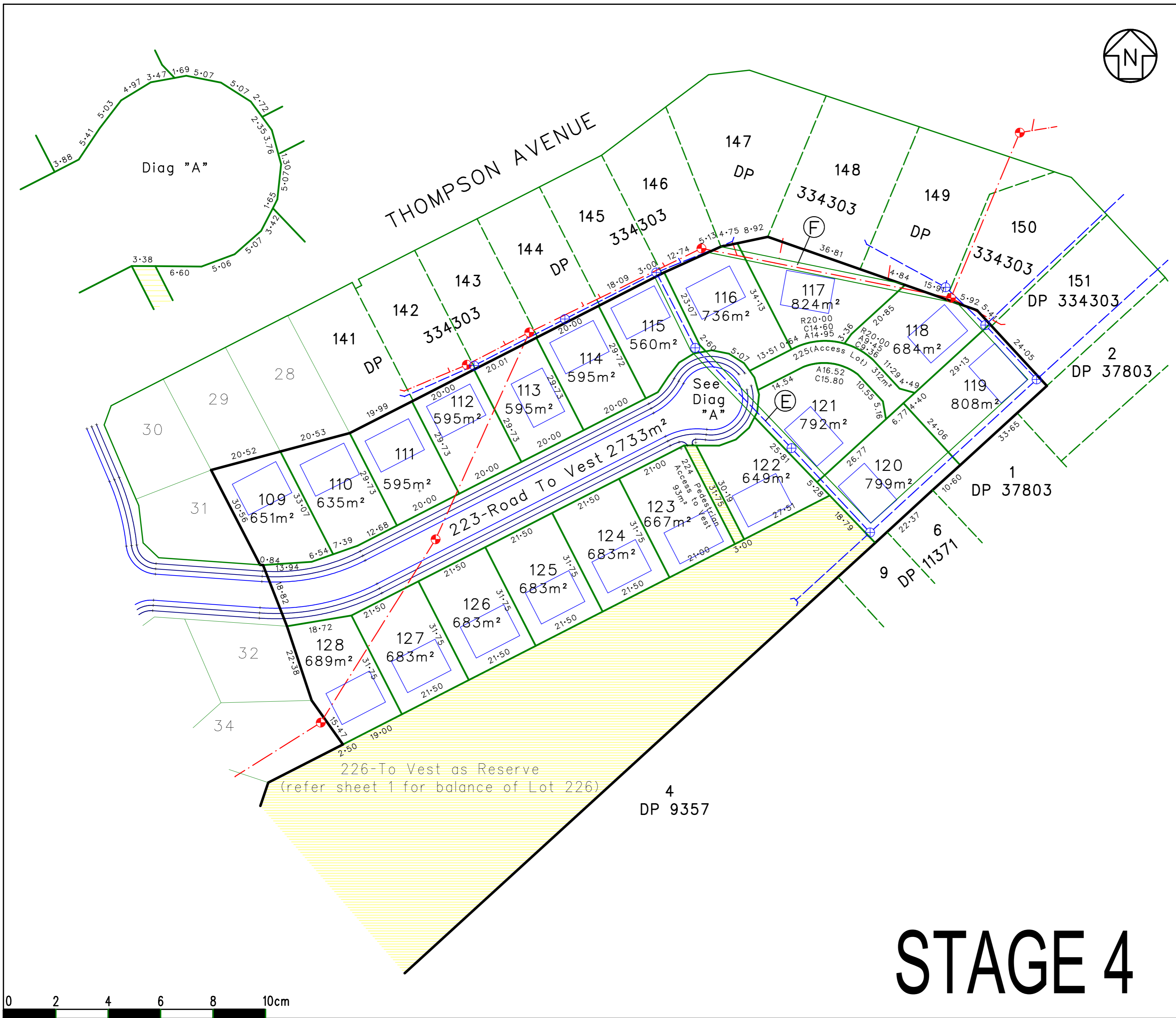
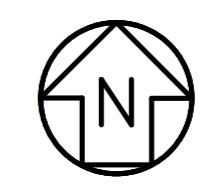

| AMENDMENTS | NAME | DATE |
|------------|------|------|
| | | |

| | NAME | DATE |
|----------|------|----------|
| SURVEYED | | |
| DESIGNED | | |
| DRAWN | GB | May 2017 |

A.I.BATES & ASSOCIATES LTD
Registered Surveyors

Unit 5B, 10 Canoveral Dr, Albany
PO Box 302 532, North Harbour,
Auckland 1330
Ph 09 415 8424 Fax 09 415 8425.

CLIENT **North King Country Developments Ltd**
40 - 42 Harpers Avenue,
Otorohanga

DRAWING TITLE
Lots 109 - 128 & 223 - 226 & 229 being a subdivision of Lot 301 Stage 1

| | | |
|-------------------------|------------------------------|--------------------|
| ORIGINAL SCALE 1:750 | ORIGINAL SIZE A2 | SHEET NO 7 of 7 |
| DATE Oct 2018 | REDUCED SCALE A3 - 1:1500 | REF: 207341 |

STAGE 4