

The background features a stone sculpture of a figure holding a staff, with a green sign pointing left that says '31 Kawhia'. To the left is a circular logo for 'KIWI BOOT POLISH'. The scene is set against a dark, possibly night-time, background with some light trails.

Interpretation Flowcharts

Subdivision Standards & Rules

Otorohanga Proposed District Plan

16 September 2010

Disclaimer: The flowcharts in this document are for information purposes only and do not form a legal part of the Otorohanga Proposed District Plan

Otorohanga Proposed District Plan—Subdivision Chapter

Section 1—Rural Effects Area (Outside Countryside Living Policy Area)

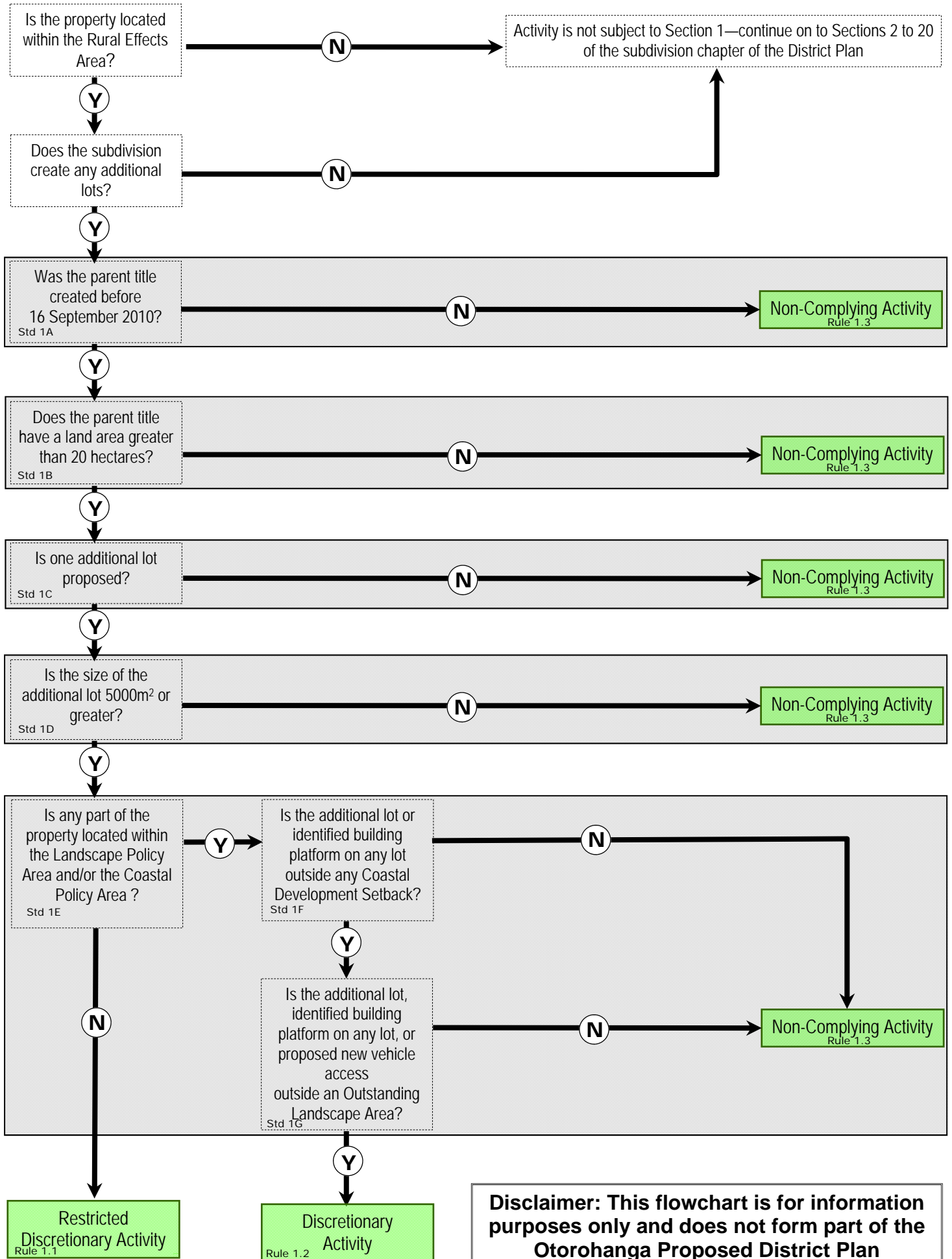

Otorohanga Proposed District Plan—Subdivision Chapter

Section 3—Urban Services and Urban Limited Services Effects Areas

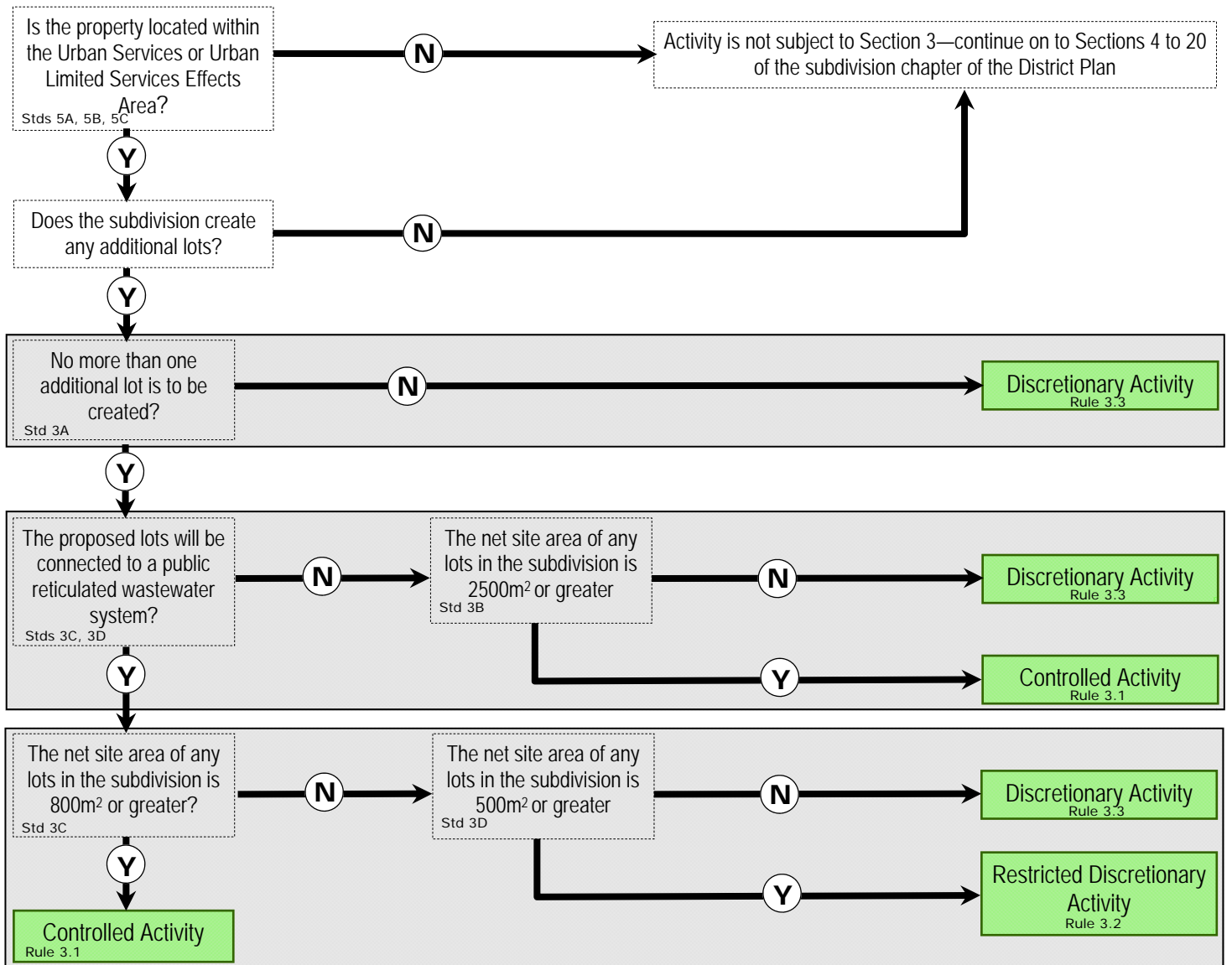

Disclaimer: This flowchart is for information purposes only and does not form part of the Otorohanga Proposed District Plan

Otorohanga Proposed District Plan—Subdivision Chapter

Section 4—Boundary Adjustments

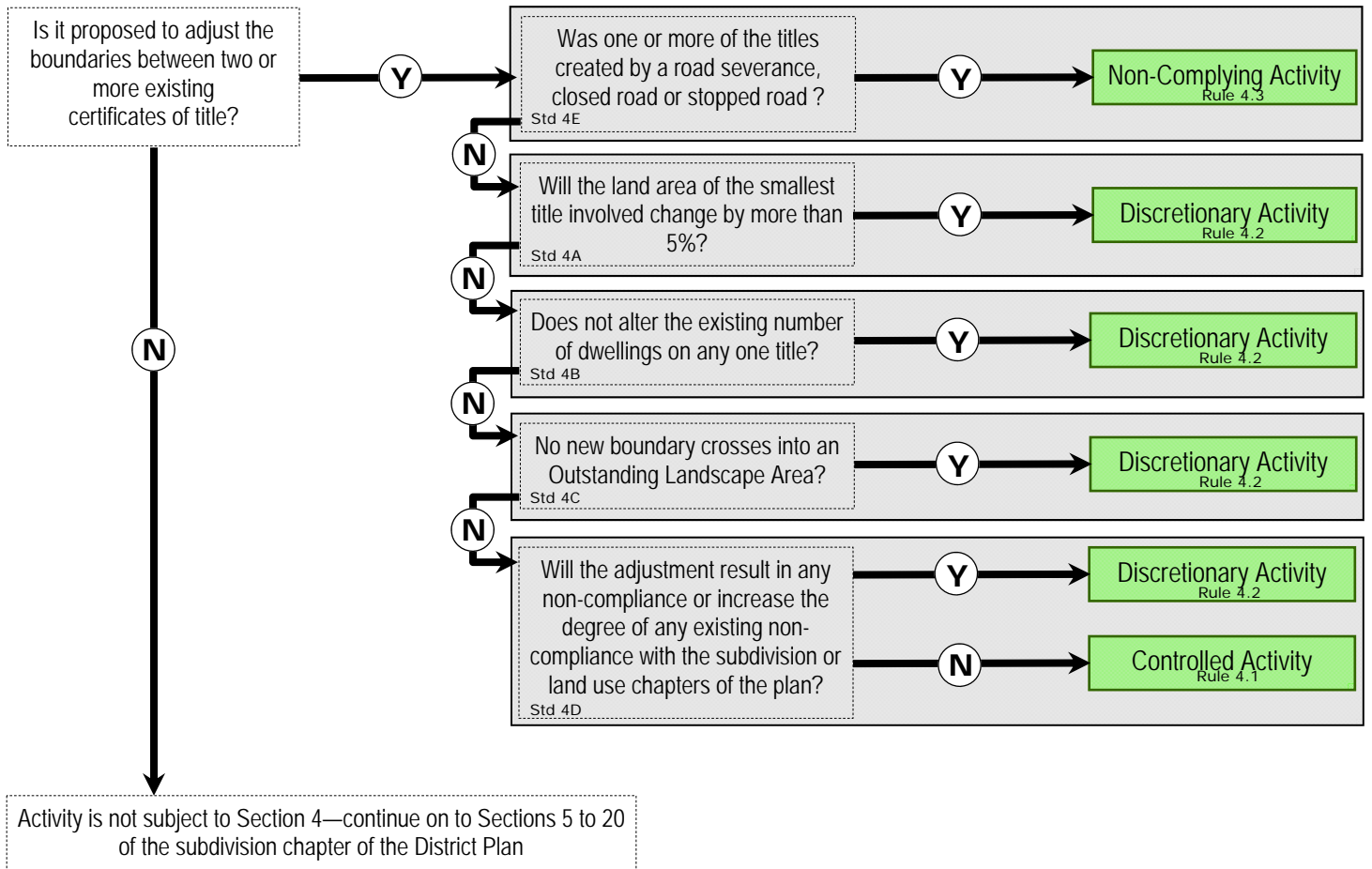

Activity is not subject to Section 4—continue on to Sections 5 to 20 of the subdivision chapter of the District Plan

Disclaimer: This flowchart is for information purposes only and does not form part of the Otorohanga Proposed District Plan

Otorohanga Proposed District Plan—Subdivision Chapter

Section 5—Boundary Relocations

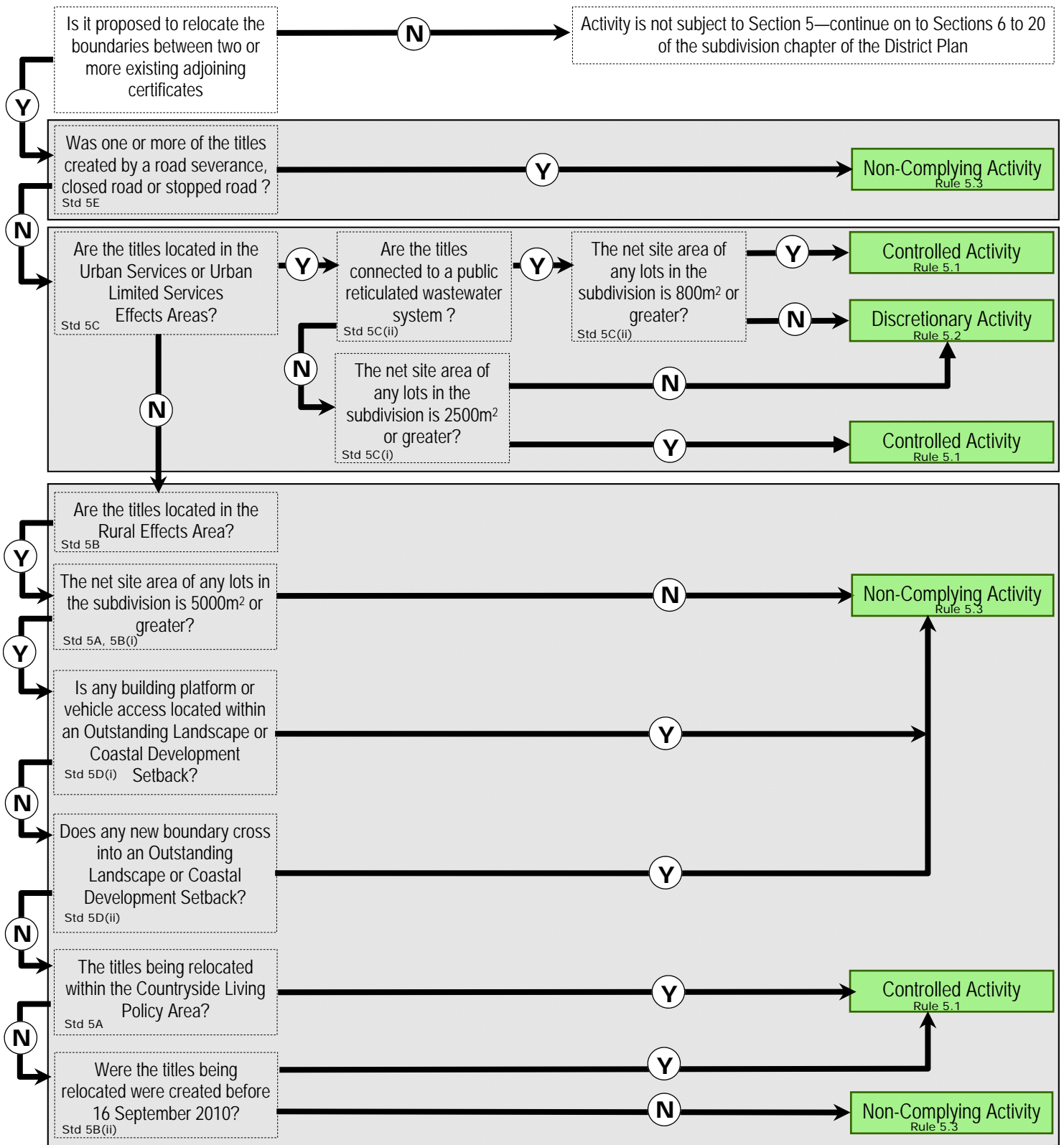

Disclaimer: This flowchart is for information purposes only and does not form part of the Otorohanga Proposed District Plan

Otorohanga Proposed District Plan—Subdivision Chapter

Section 6—Natural Hazards

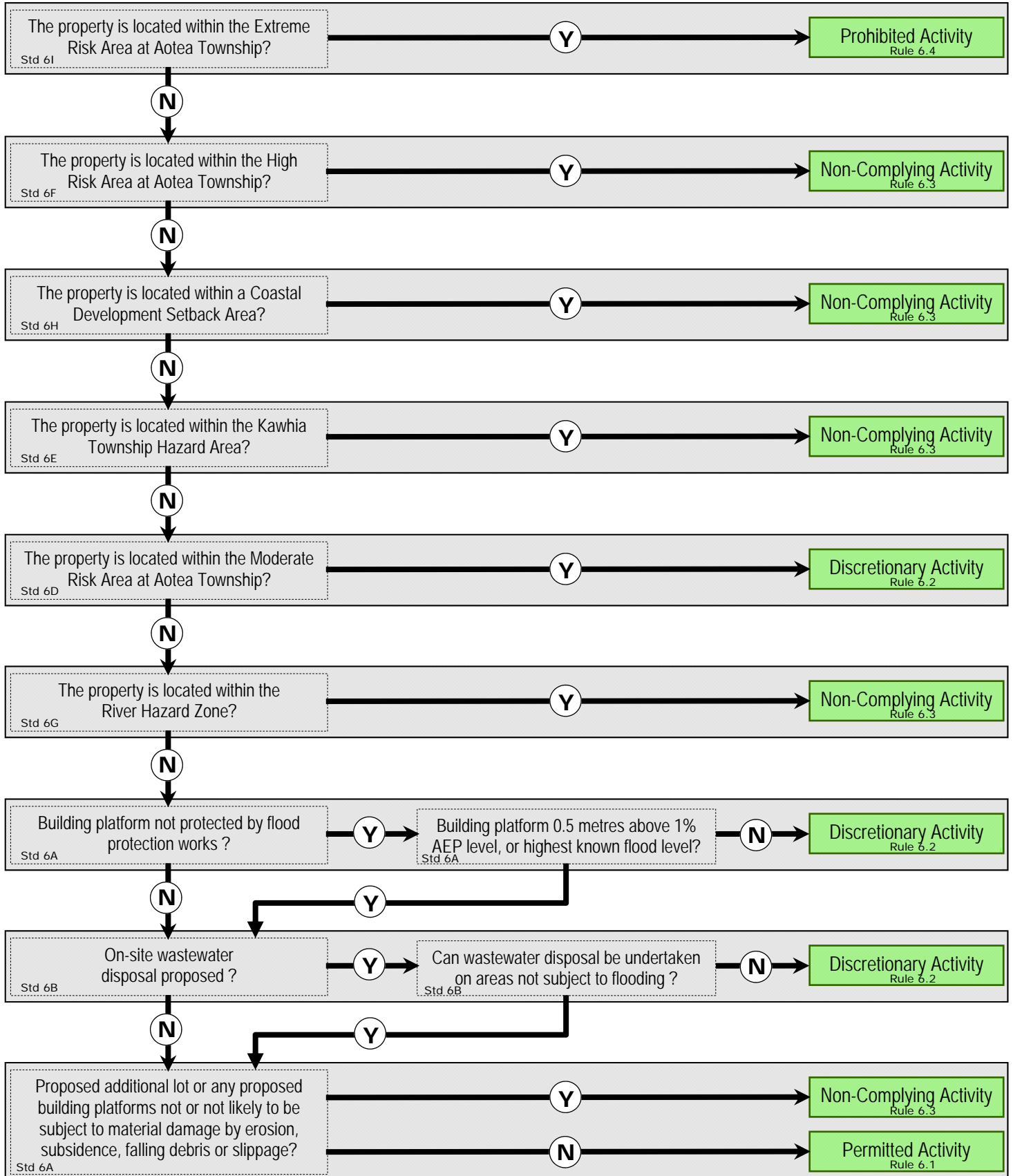

Disclaimer: This flowchart is for information purposes only and does not form part of the Otorohanga Proposed District Plan

Otorohanga Proposed District Plan—Subdivision Chapter

Section 7—Environmental Lots

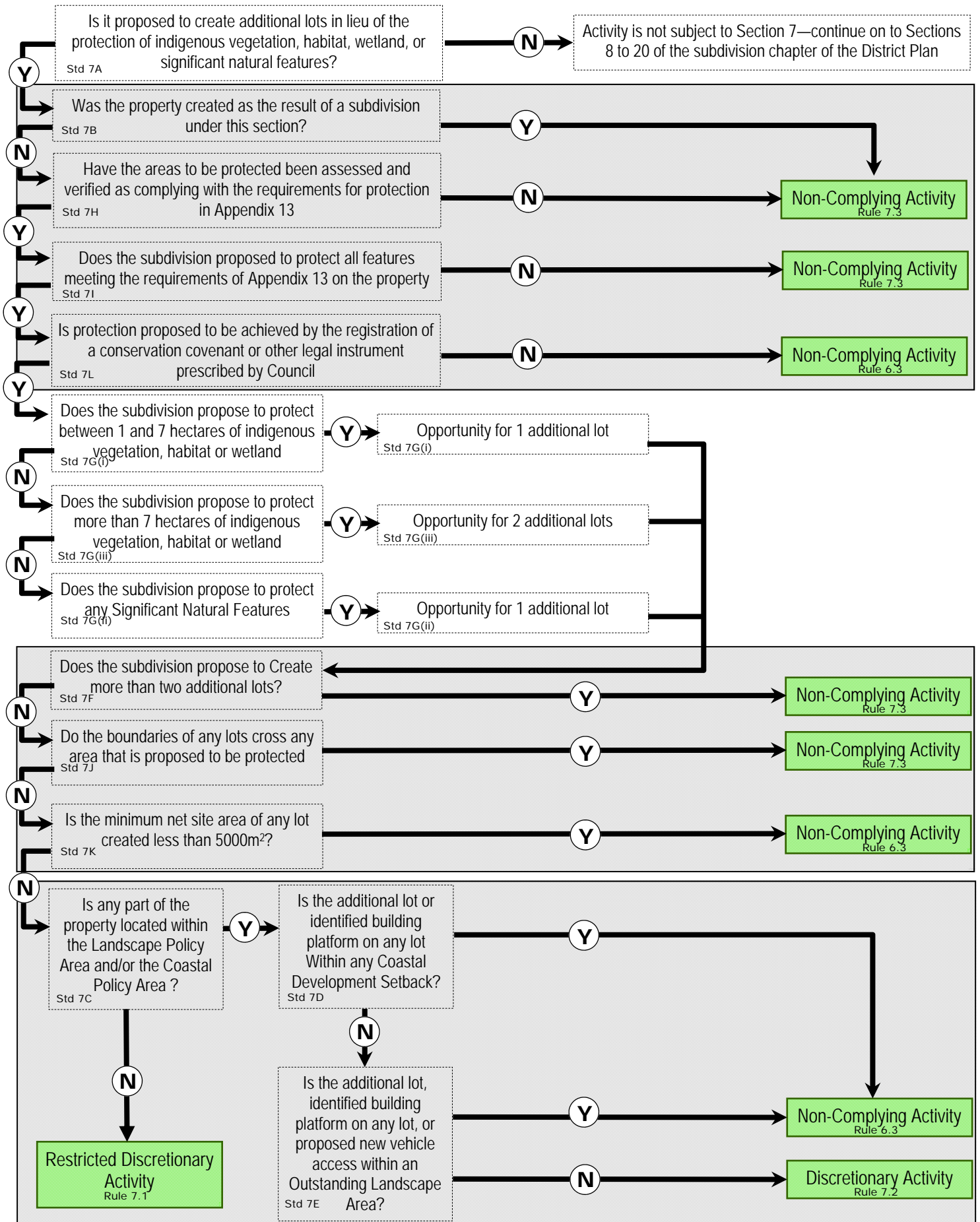

Disclaimer: This flowchart is for information purposes only and does not form part of the Otorohanga Proposed District Plan

Otorohanga Proposed District Plan—Subdivision Chapter

Section 8—Archaeological, Historic or Cultural Sites - recommended

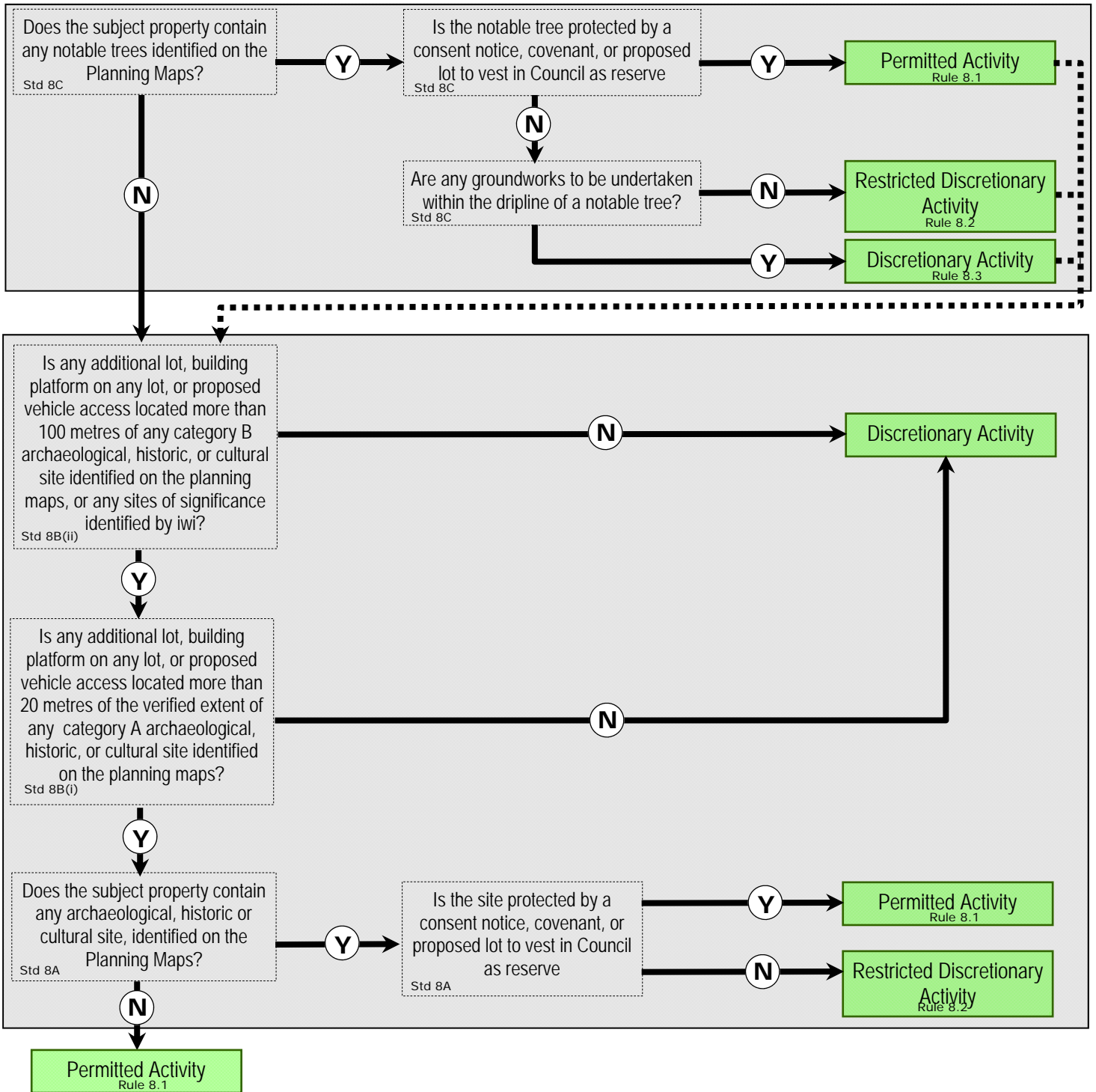

Disclaimer: This flowchart is for information purposes only and does not form part of the Otorohanga Proposed District Plan

Otorohanga Proposed District Plan—Subdivision Chapter

Section 9—Contaminated Land

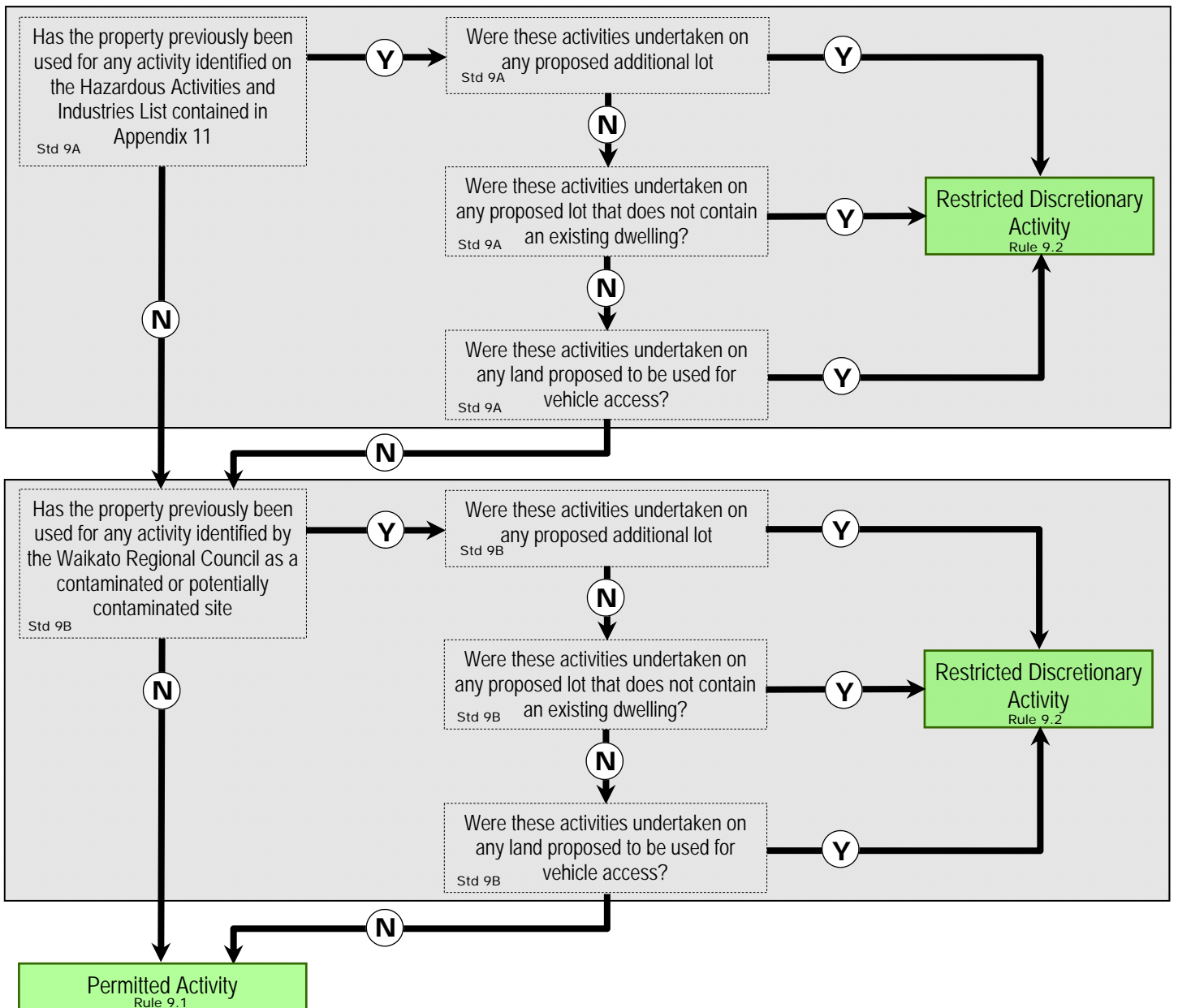

Disclaimer: This flowchart is for information purposes only and does not form part of the Otorohanga Proposed District Plan

Otorohanga Proposed District Plan—Subdivision Chapter

Section 10—Existing Buildings, Carparking and Manoeuvring

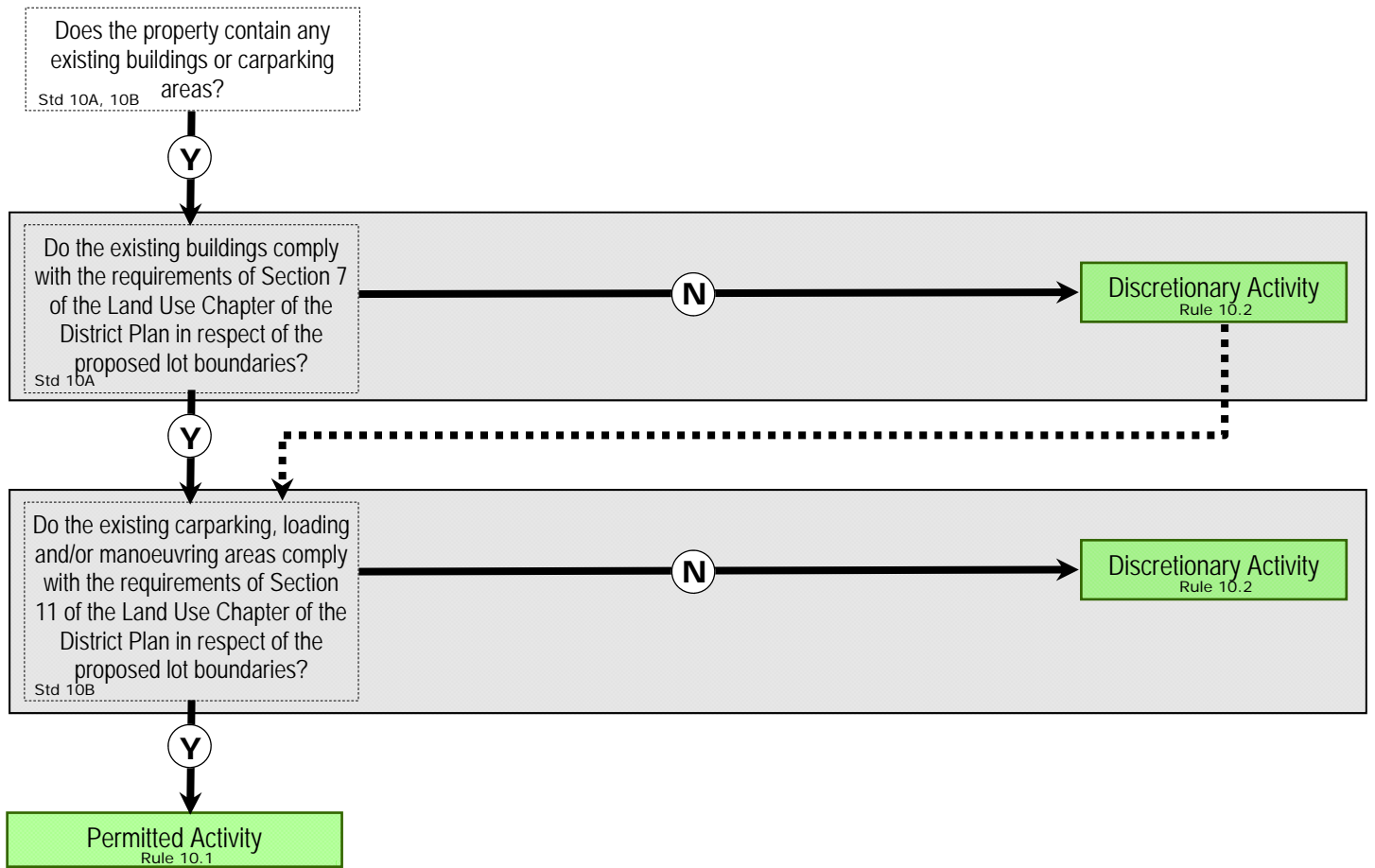

Disclaimer: This flowchart is for information purposes only and does not form part of the Otorohanga Proposed District Plan

Otorohanga Proposed District Plan—Subdivision Chapter

Section 11—Building Platforms

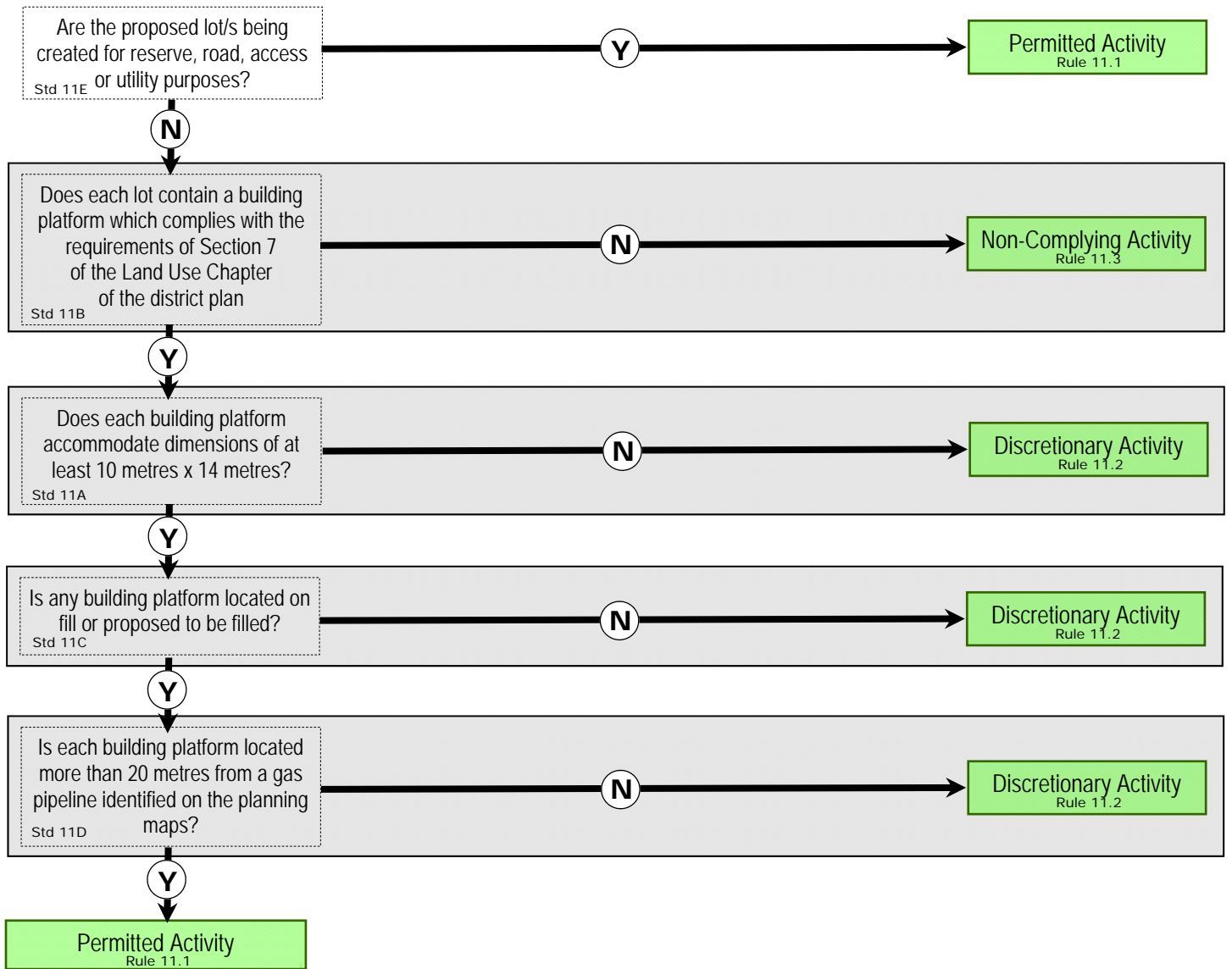

Disclaimer: This flowchart is for information purposes only and does not form part of the Otorohanga Proposed District Plan

Otorohanga Proposed District Plan—Subdivision Chapter

Section 12—Wastewater

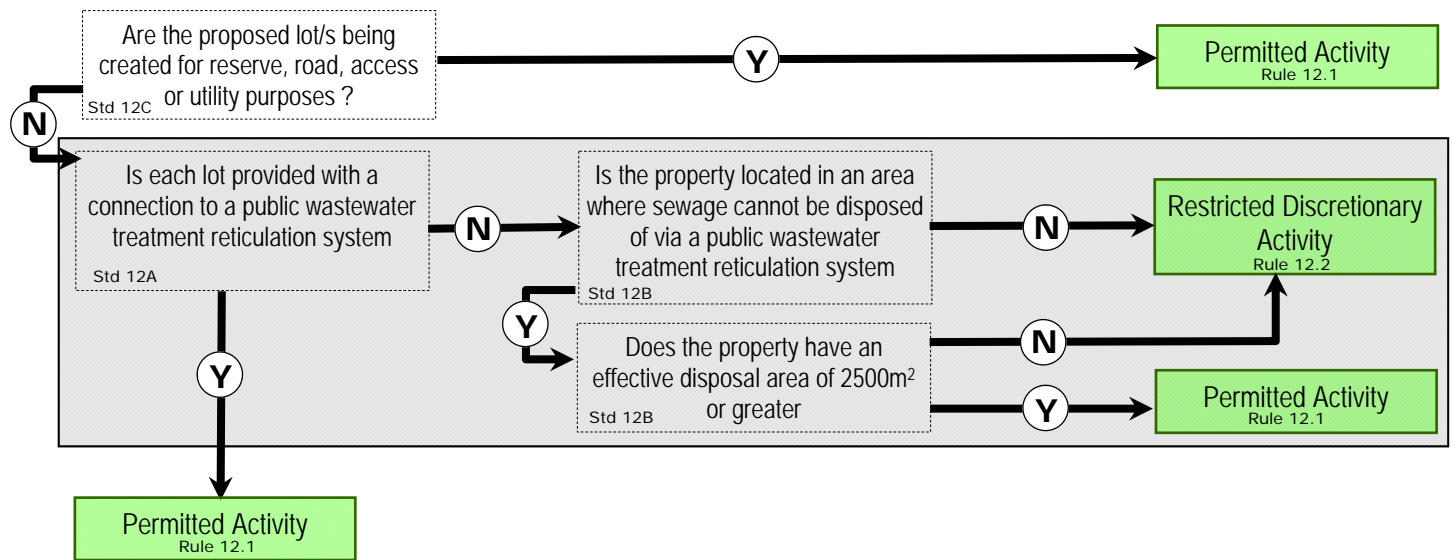

Disclaimer: This flowchart is for information purposes only and does not form part of the Otorohanga Proposed District Plan

Otorohanga Proposed District Plan—Subdivision Chapter

Section 13—Stormwater

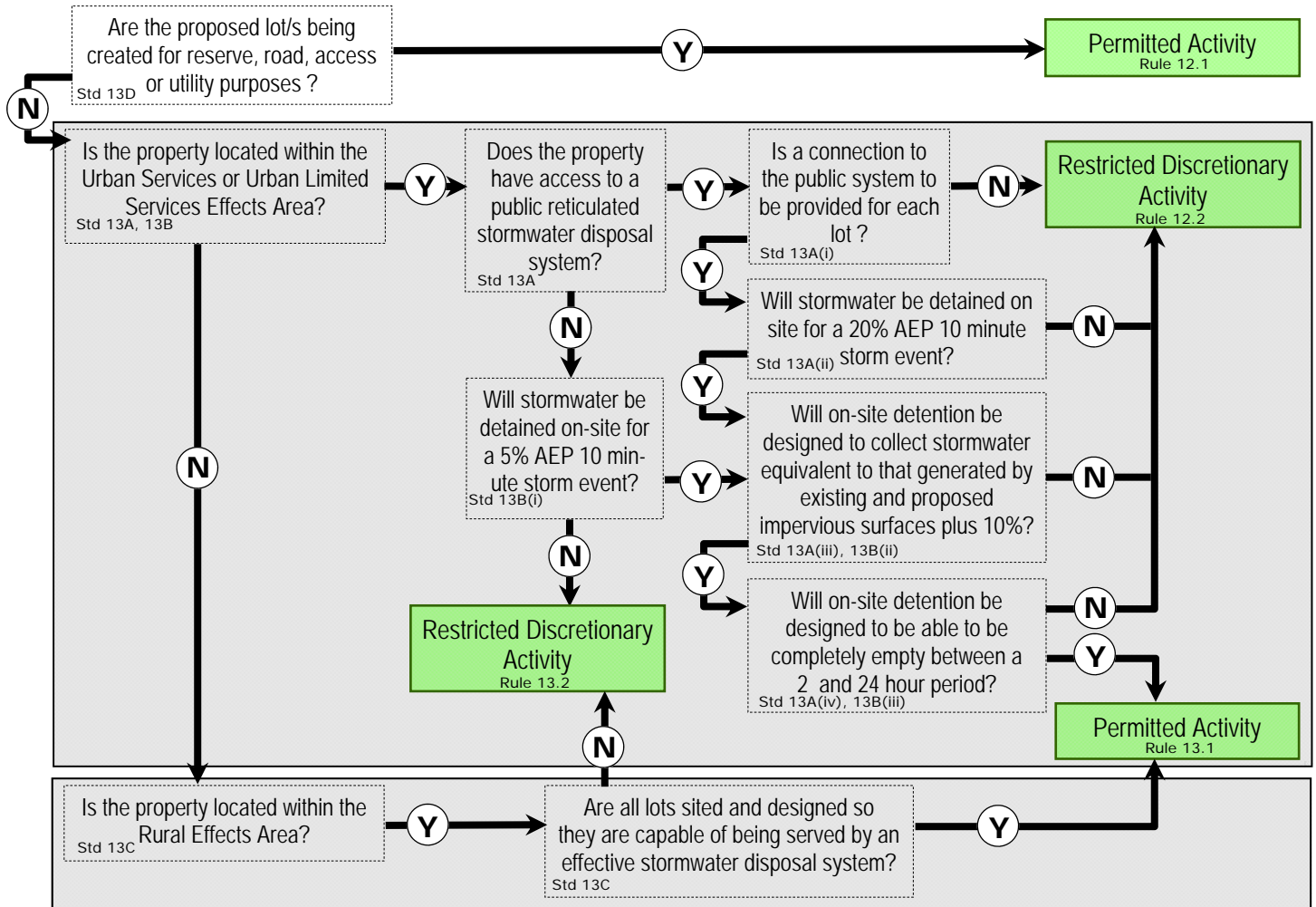

Disclaimer: This flowchart is for information purposes only and does not form part of the Otorohanga Proposed District Plan

Otorohanga Proposed District Plan—Subdivision Chapter

Section 14—Water Supply

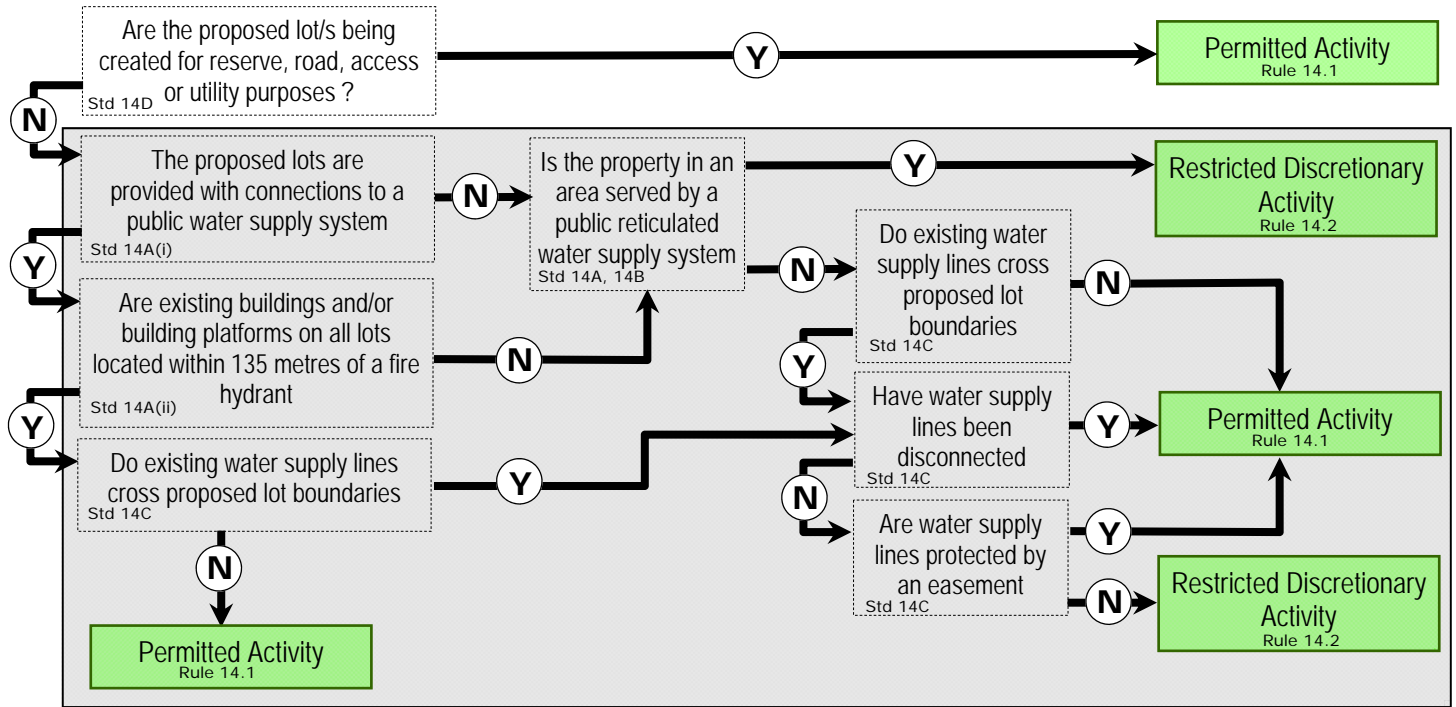

Disclaimer: This flowchart is for information purposes only and does not form part of the Otorohanga Proposed District Plan

Otorohanga Proposed District Plan—Subdivision Chapter

Section 15—Electricity and Telephone

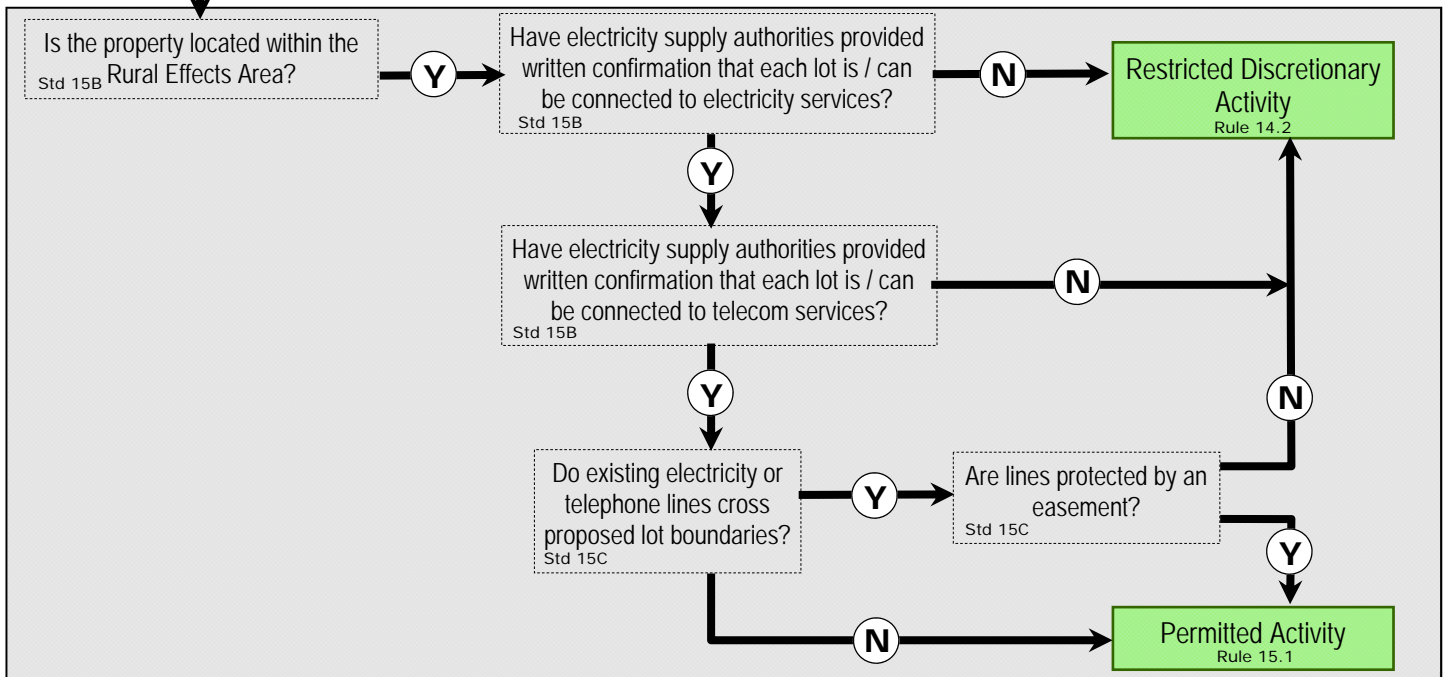
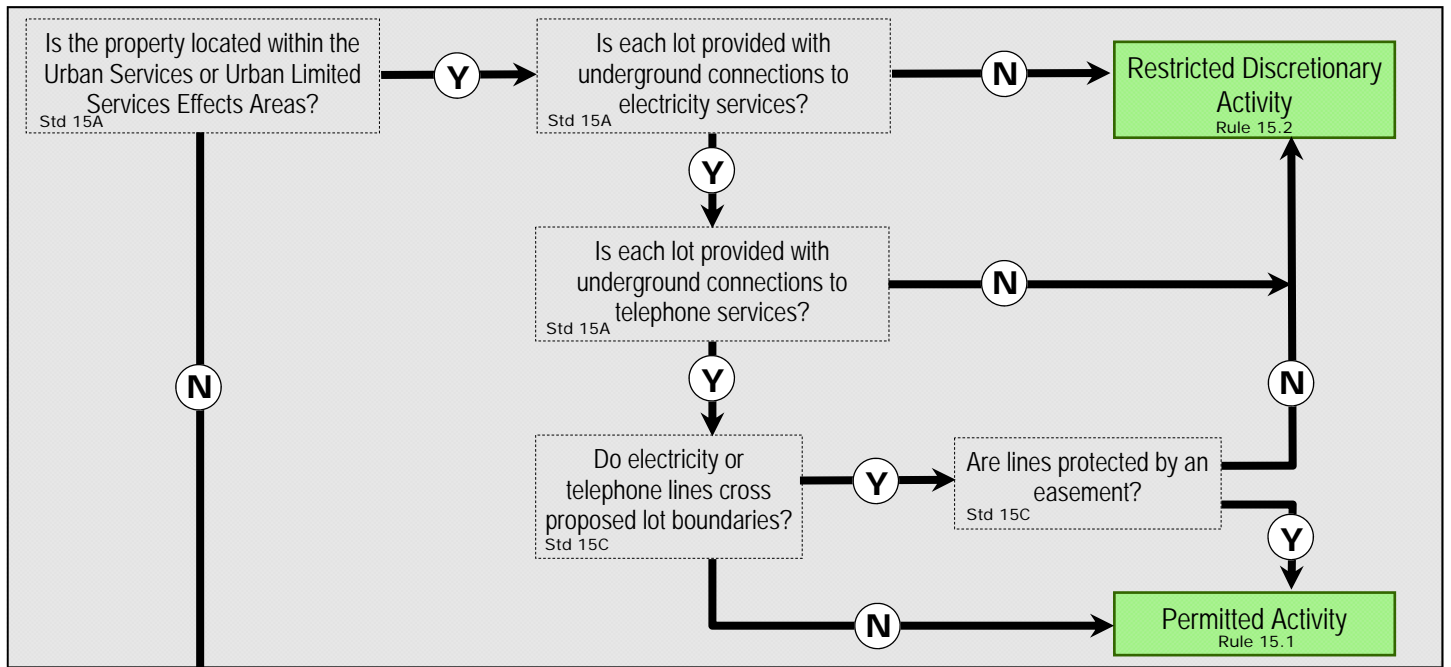

Disclaimer: This flowchart is for information purposes only and does not form part of the Otorohanga Proposed District Plan

Otorohanga Proposed District Plan—Subdivision Chapter

Section 16—Road Frontage

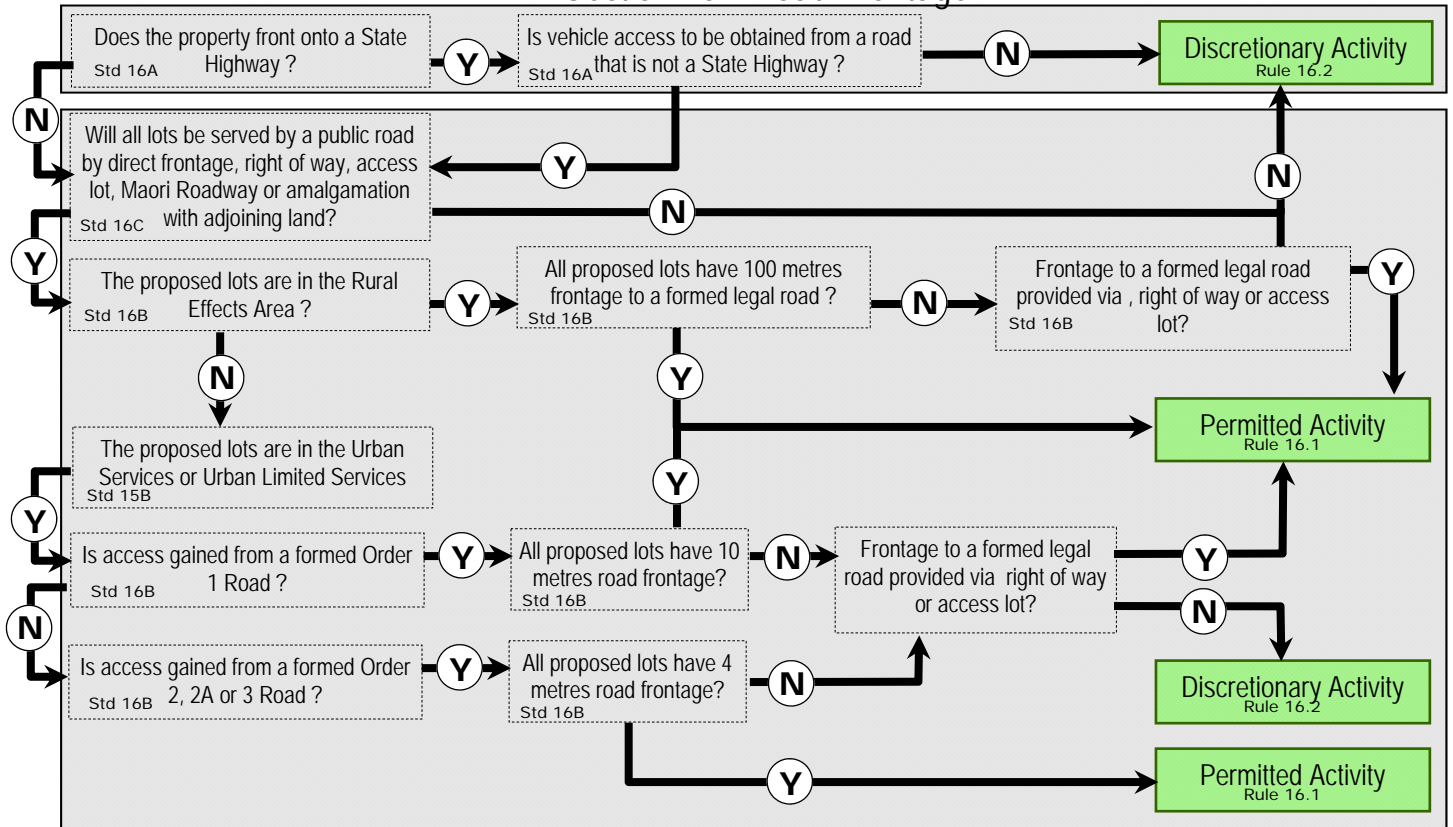

Disclaimer: This flowchart is for information purposes only and does not form part of the Otorohanga Proposed District Plan

Otorohanga Proposed District Plan—Subdivision Chapter

Section 17—Vehicle Entraceways / Access

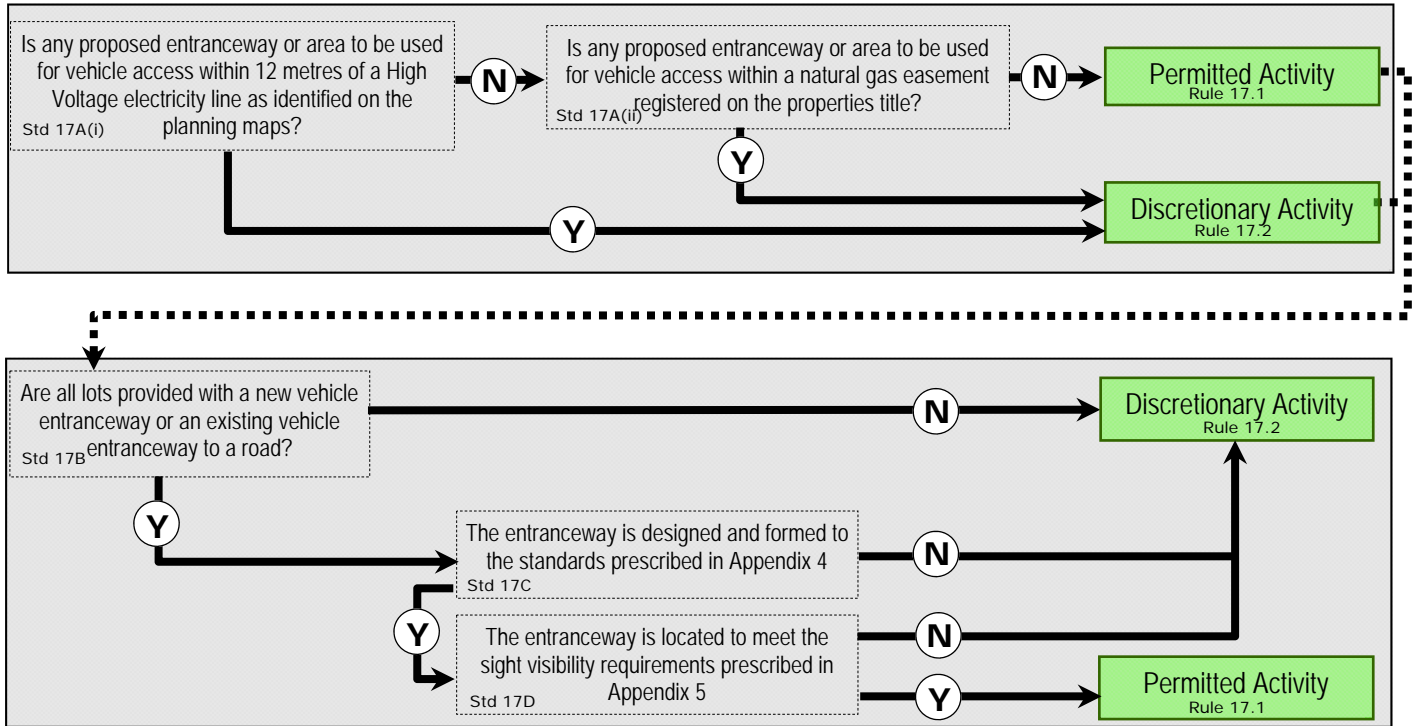

Disclaimer: This flowchart is for information purposes only and does not form part of the Otorohanga Proposed District Plan

Otorohanga Proposed District Plan—Subdivision Chapter

Section 18—Access Legs, Rights of Way, Roads

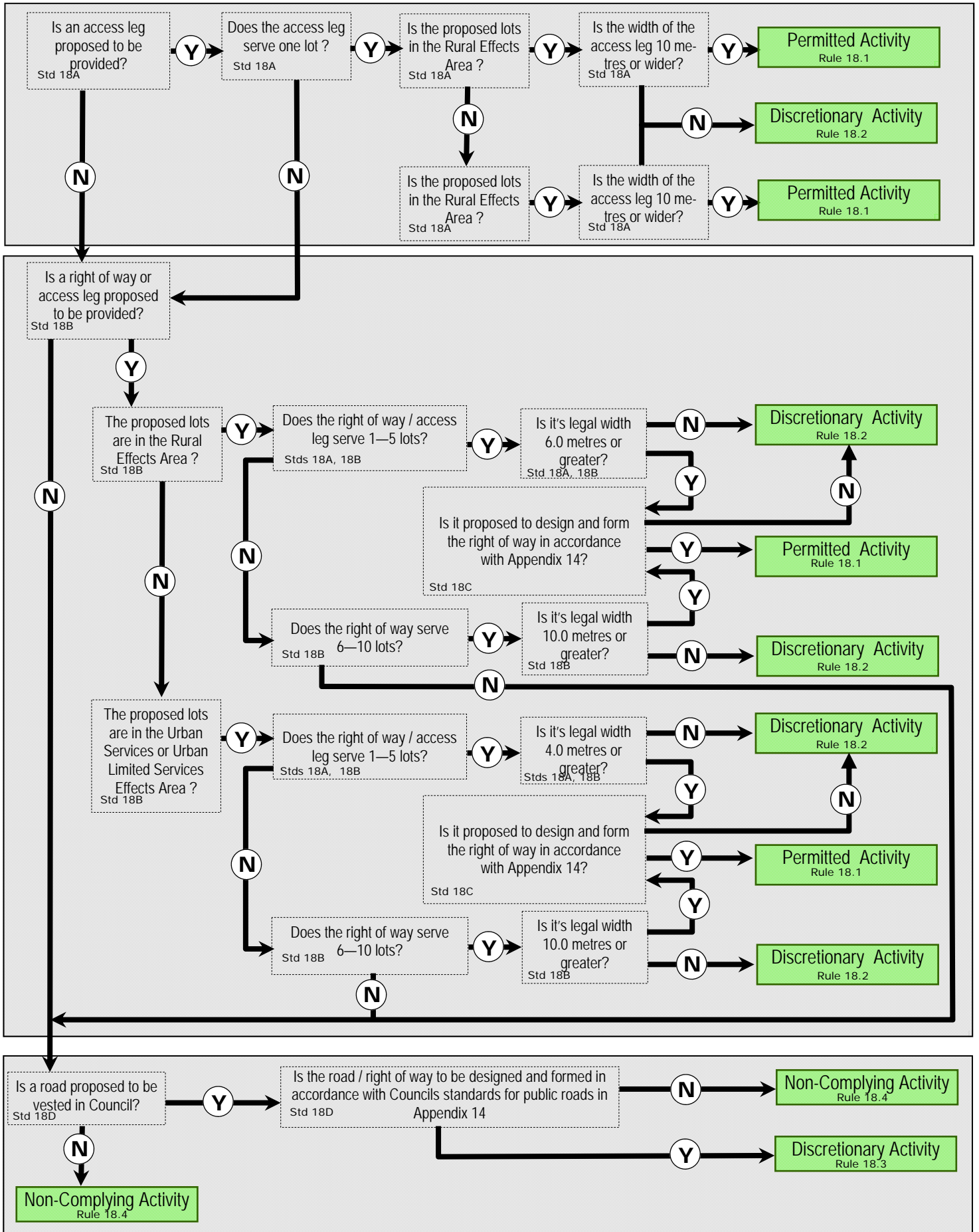

Disclaimer: This flowchart is for information purposes only and does not form part of the Otorohanga Proposed District Plan

Otorohanga Proposed District Plan—Subdivision Chapter

Section 19—Esplanade Strips / Reserves

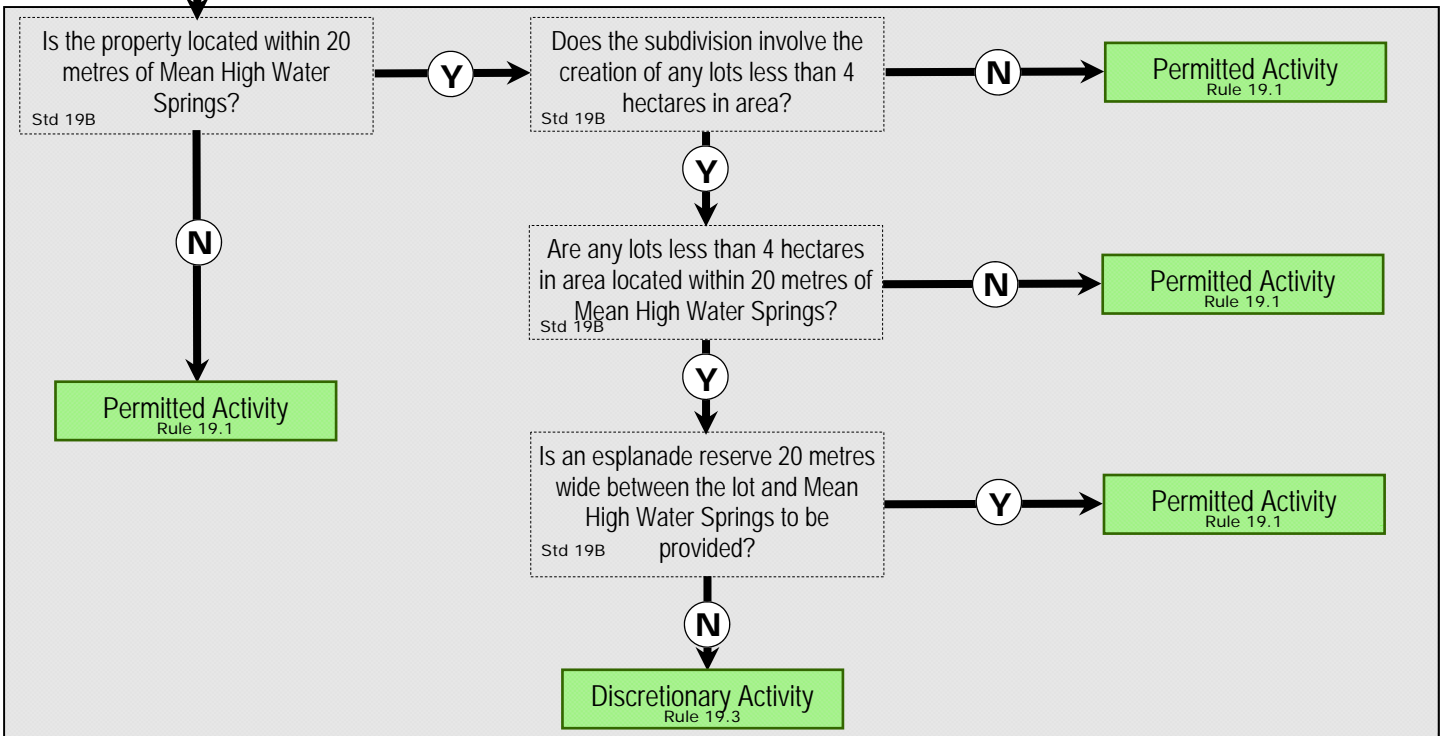
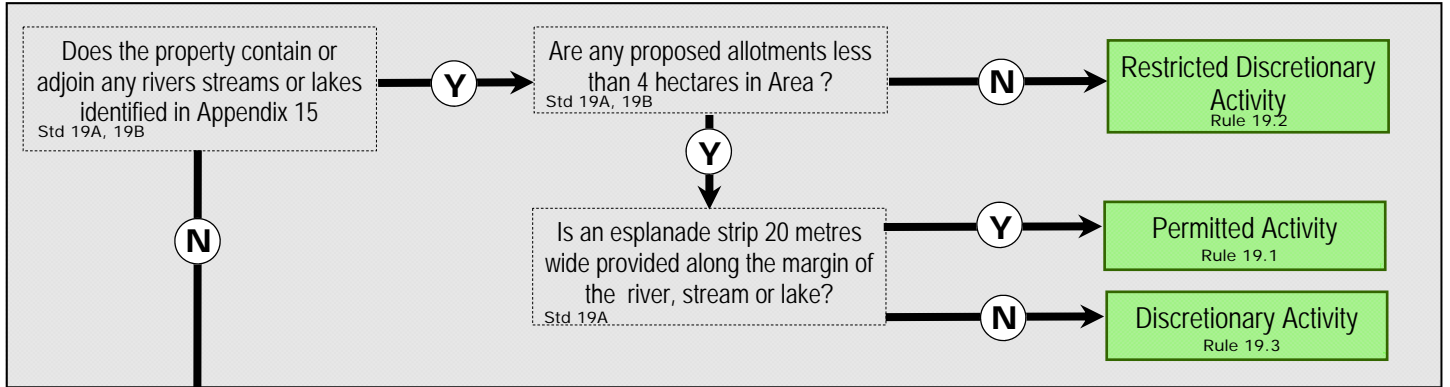

Disclaimer: This flowchart is for information purposes only and does not form part of the Otorohanga Proposed District Plan

Otorohanga Proposed District Plan—Subdivision Chapter

Section 20—Reserve Contributions

