

The background features a stone sculpture column with several figures. At the top is a figure holding a staff. Below it is a figure with a crown labeled 'TĀONGI'. Further down is a figure with a crown labeled 'WĀTINI'. At the bottom is a figure with a crown labeled 'WĀHANGI'. To the right, a green sign with a white arrow points left, with a red shield containing the number '31' and the word 'Kawhia'. On the left, a circular logo for 'KIWI BOOT POLISH' is visible.

---

## Interpretation Flowcharts

## Land Use Standards & Rules

---

---

Otorohanga Proposed District Plan

16 September 2010

---

Disclaimer: The flowcharts in this document are for information purposes only and do not form a legal part of the Otorohanga Proposed District Plan

# Otorohanga Proposed District Plan—Land Use Chapter

## Section 1—Do any district wide rules apply to your proposal?

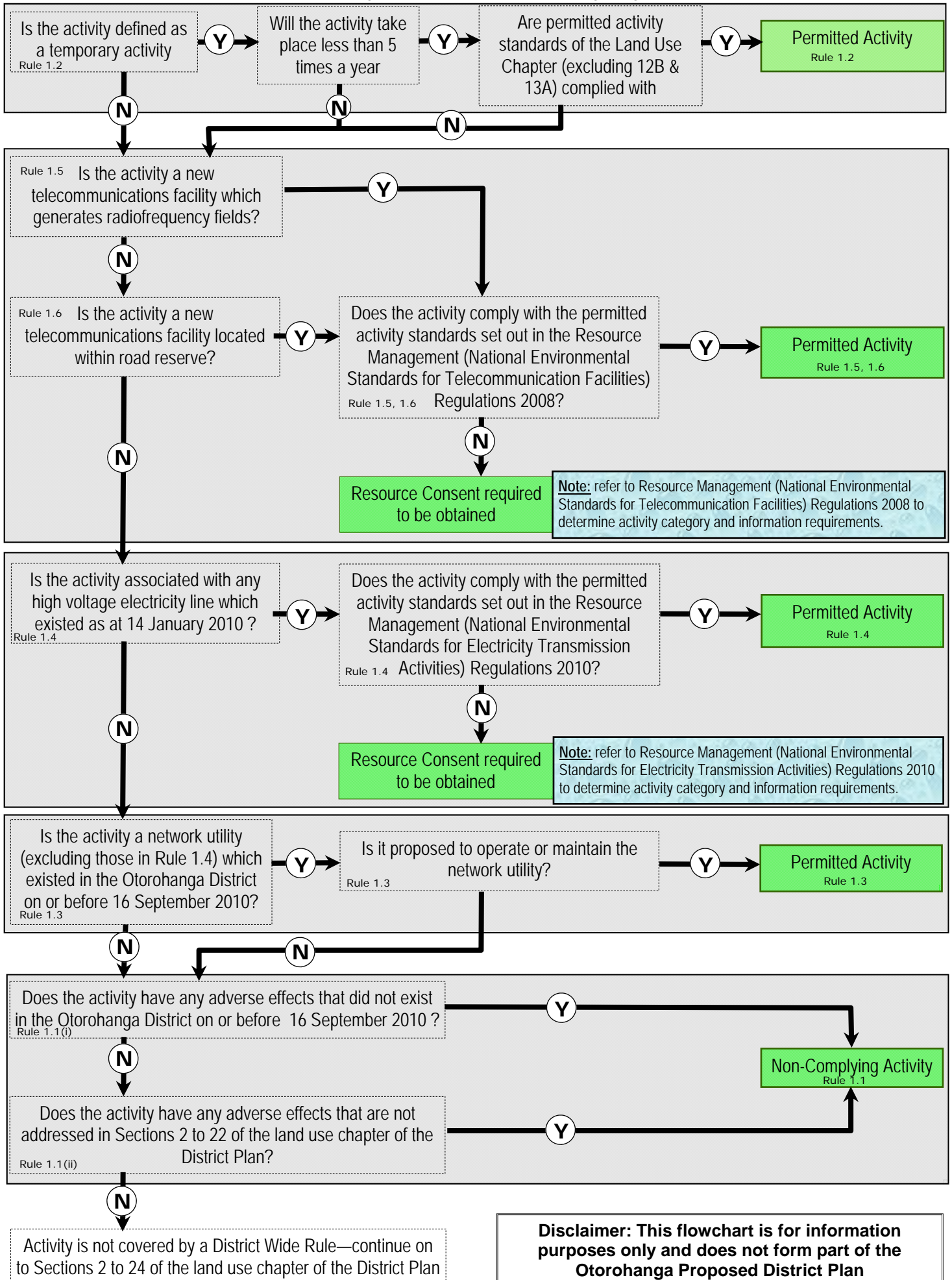

**Disclaimer: This flowchart is for information purposes only and does not form part of the Otorohanga Proposed District Plan**

# Otorohanga Proposed District Plan—Land Use Chapter

## Section 2—Does the property contain any area identified as Landscape Policy Area?

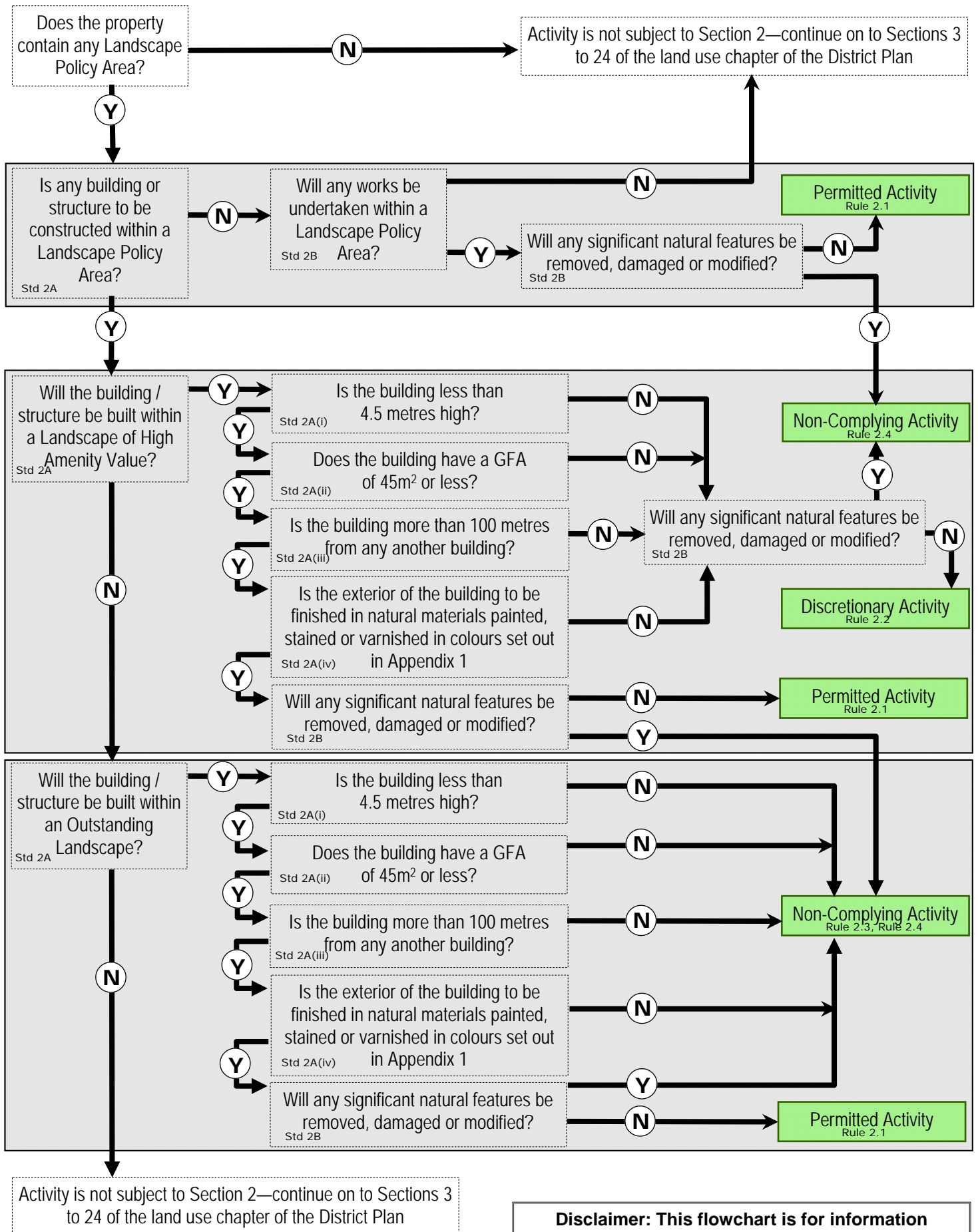

**Disclaimer: This flowchart is for information purposes only and does not form part of the Otorohanga Proposed District Plan**

# Otorohanga Proposed District Plan—Land Use Chapter

## Section 3—Does the property contain any area identified as Coastal Policy Area?

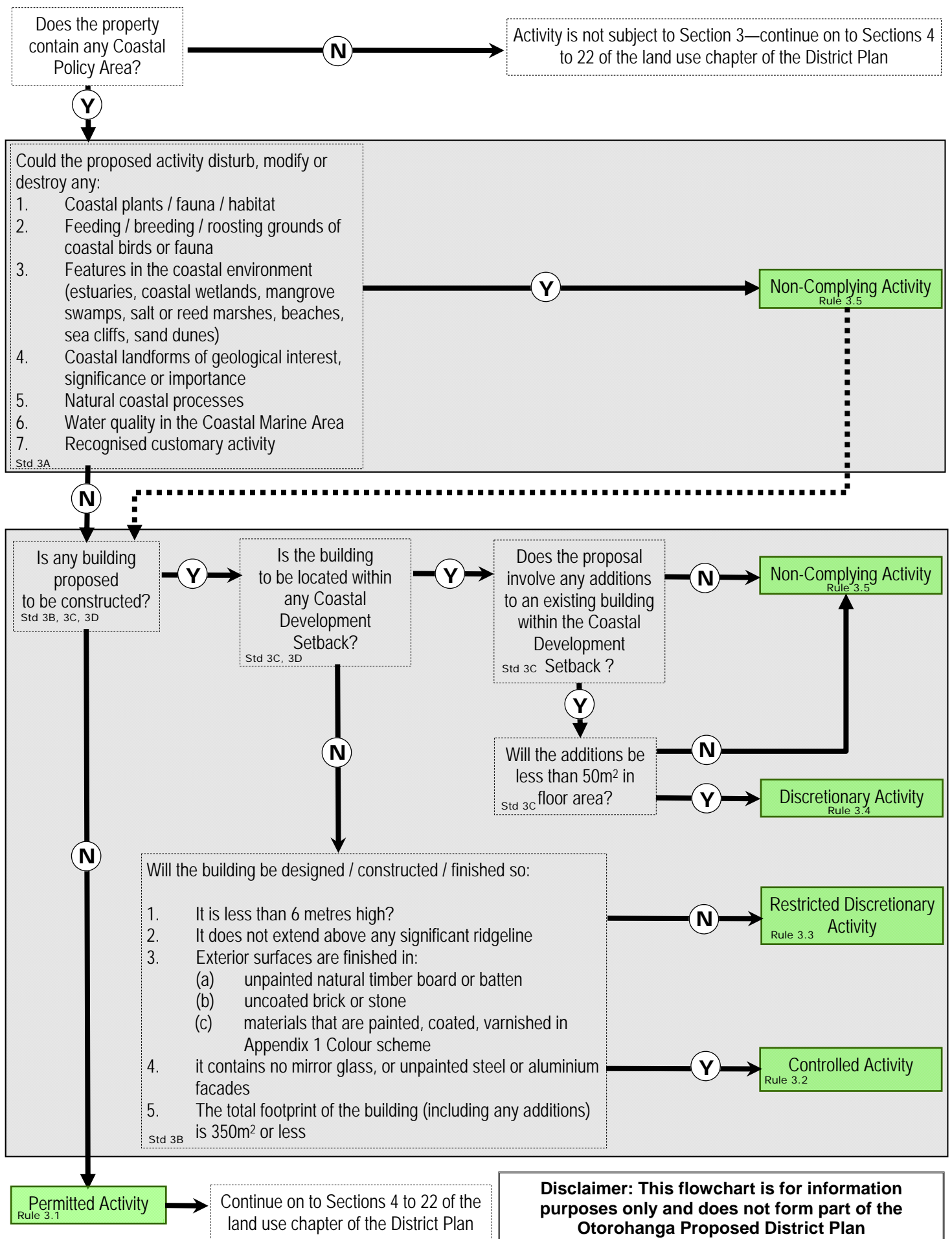

# Otorohanga Proposed District Plan—Land Use Chapter

## Section 4—Will your proposal involve removing or changing indigenous vegetation?

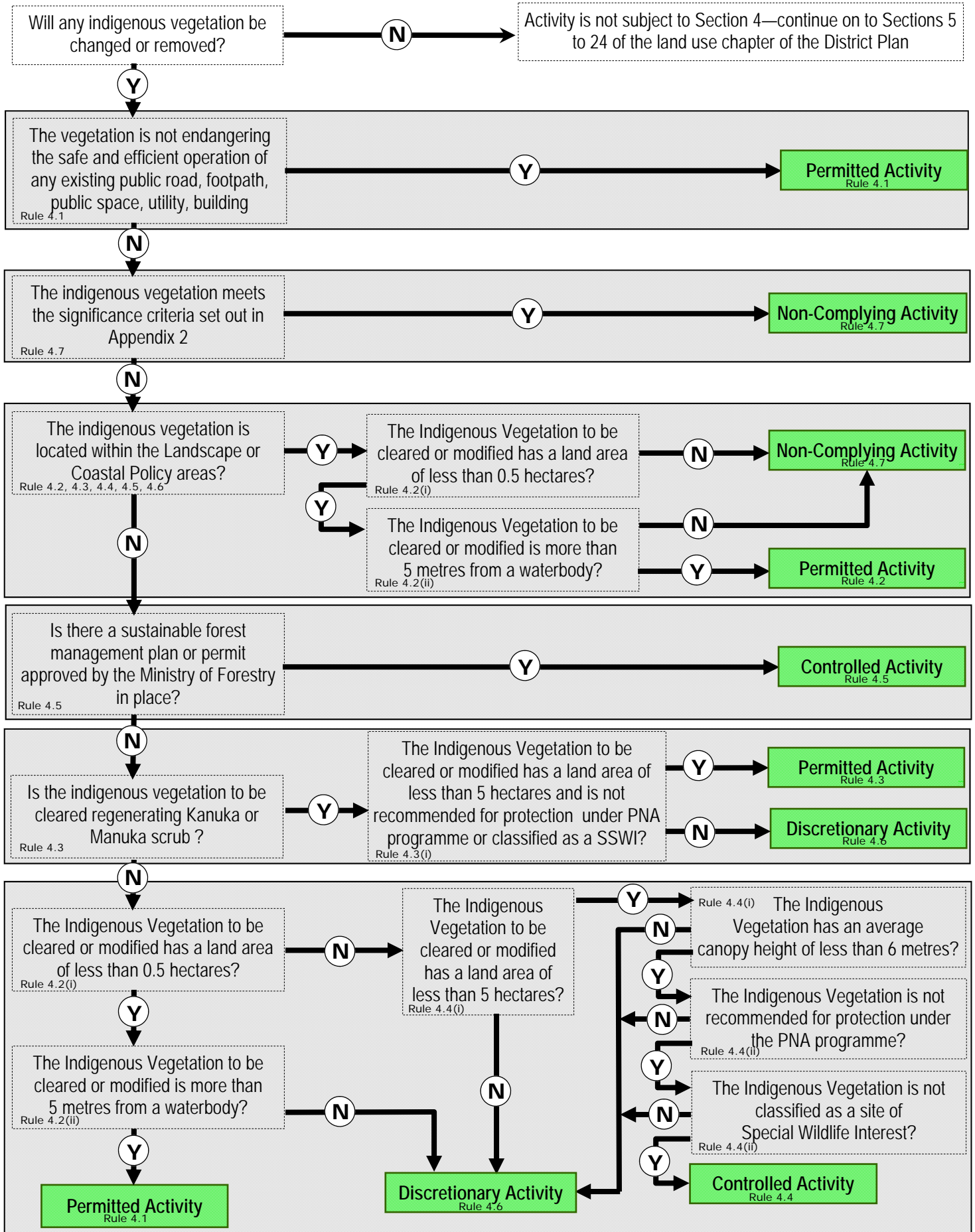

**Disclaimer: This flowchart is for information purposes only and does not form part of the Otorohanga Proposed District Plan**

# Otorohanga Proposed District Plan—Land Use Chapter

## Section 5—Does your proposal involve earthworks?

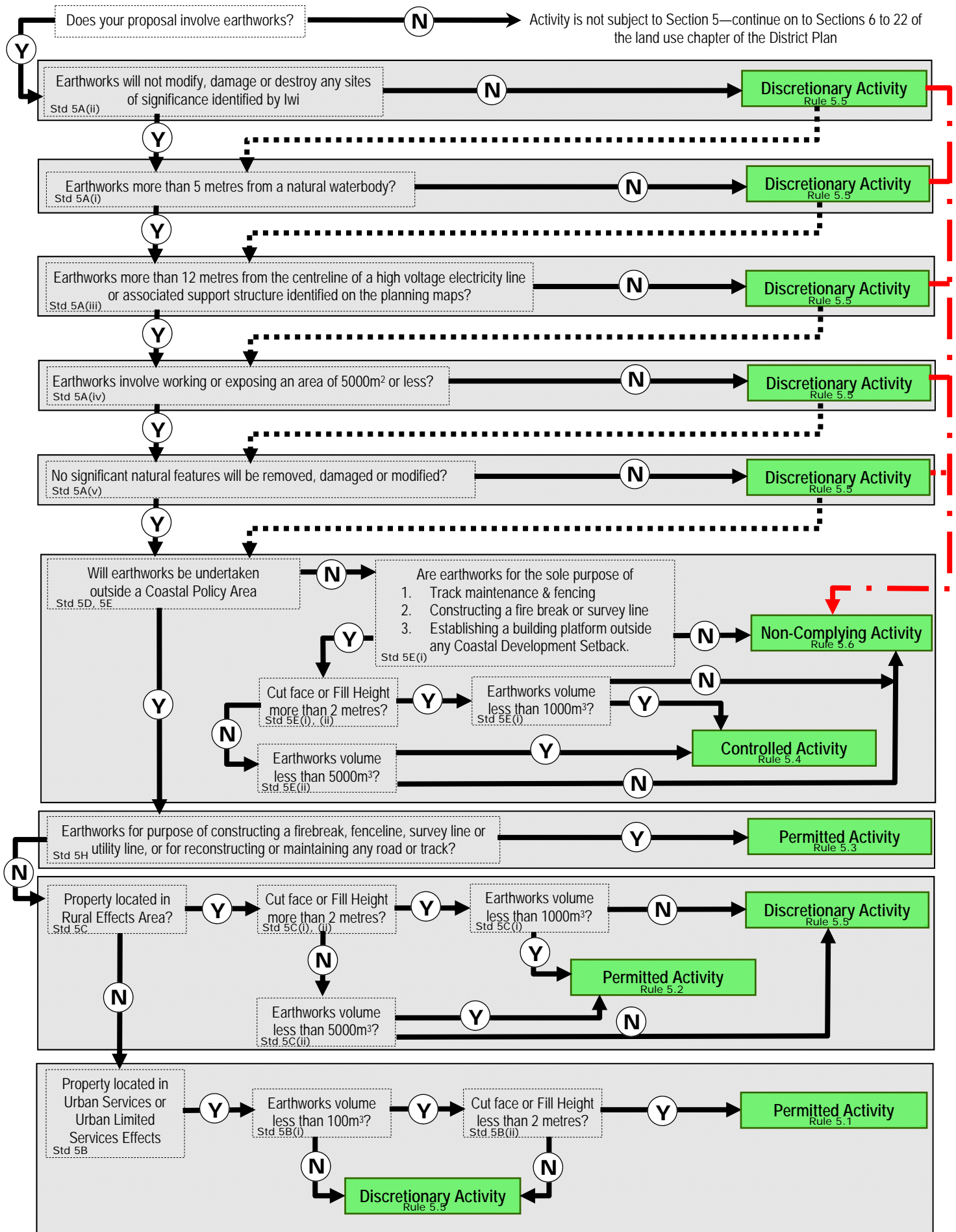

**Path to be followed if earthworks are in Coastal Policy Area**

**Disclaimer: This flowchart is for information purposes only and does not form part of the Otorohanga Proposed District Plan**

# Otorohanga Proposed District Plan—Land Use Chapter

## Section 6—Is any part of the property potentially affected by natural hazards?

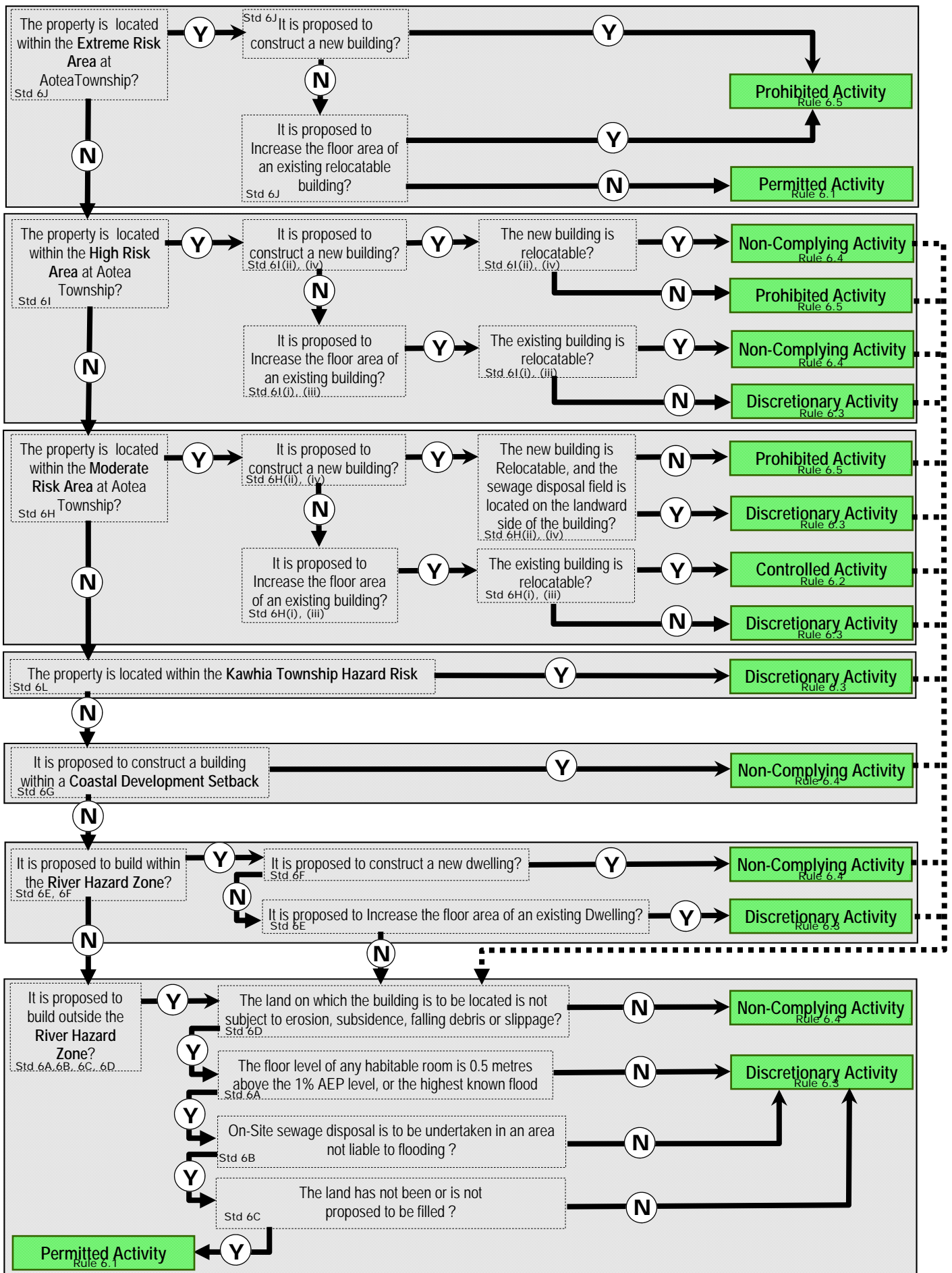

**Disclaimer: This flowchart is for information purposes only and does not form part of the Otorohanga Proposed District Plan**

# Otorohanga Proposed District Plan—Land Use Chapter

## Section 7—Does your proposal involve the construction, alteration or relocation of a building?

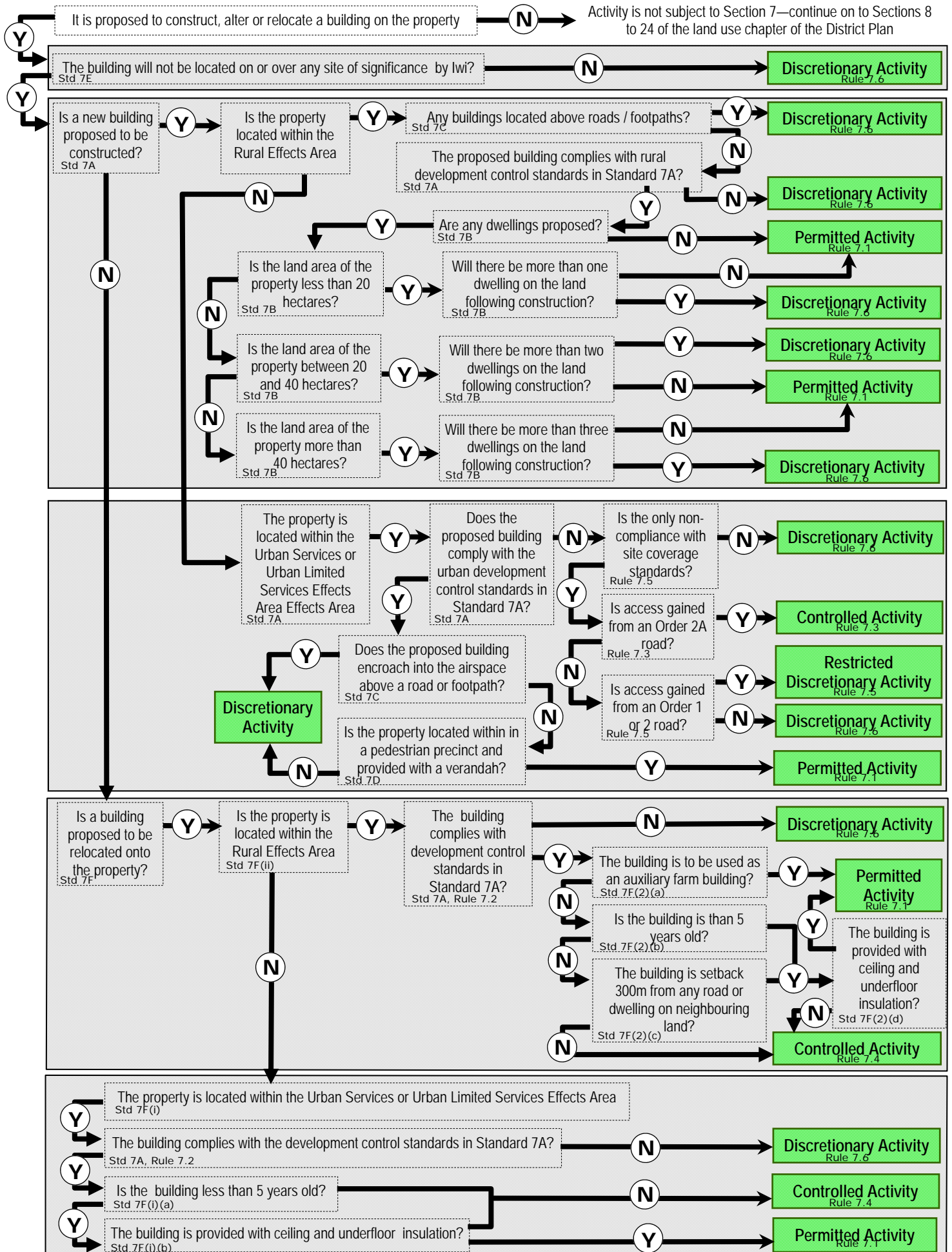

**Disclaimer: This flowchart is for information purposes only and does not form part of the Otorohanga Proposed District Plan**

# Otorohanga Proposed District Plan—Land Use Chapter

## Section 8—Wastewater

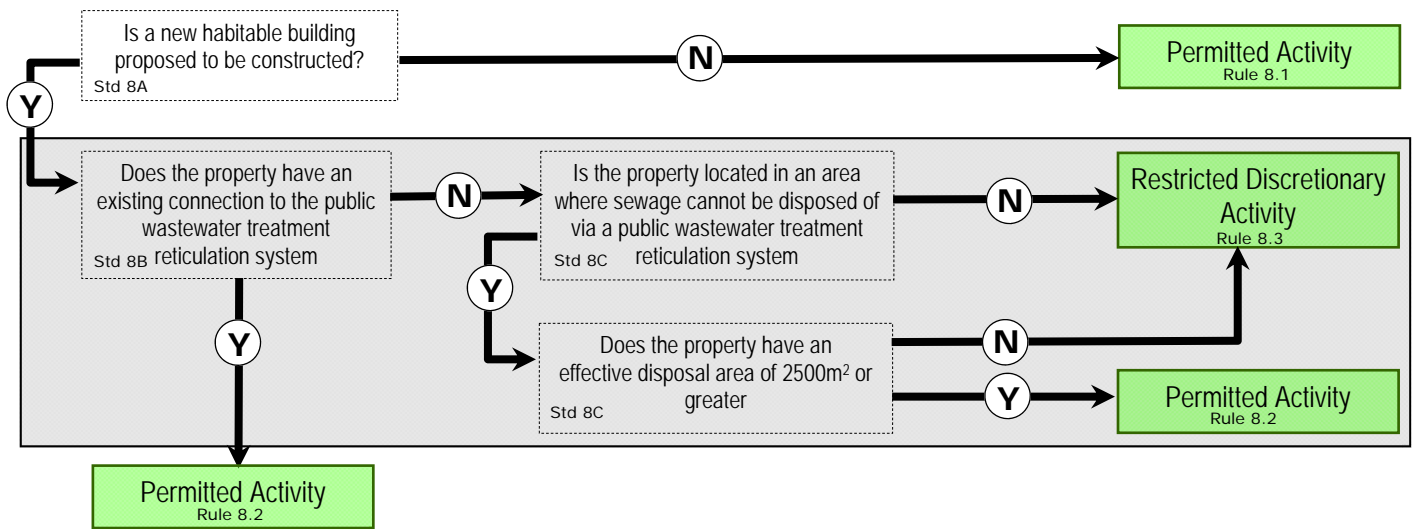

**Disclaimer: This flowchart is for information purposes only and does not form part of the Otorohanga Proposed District Plan**

# Otorohanga Proposed District Plan—Land Use Chapter

## Section 9—Stormwater

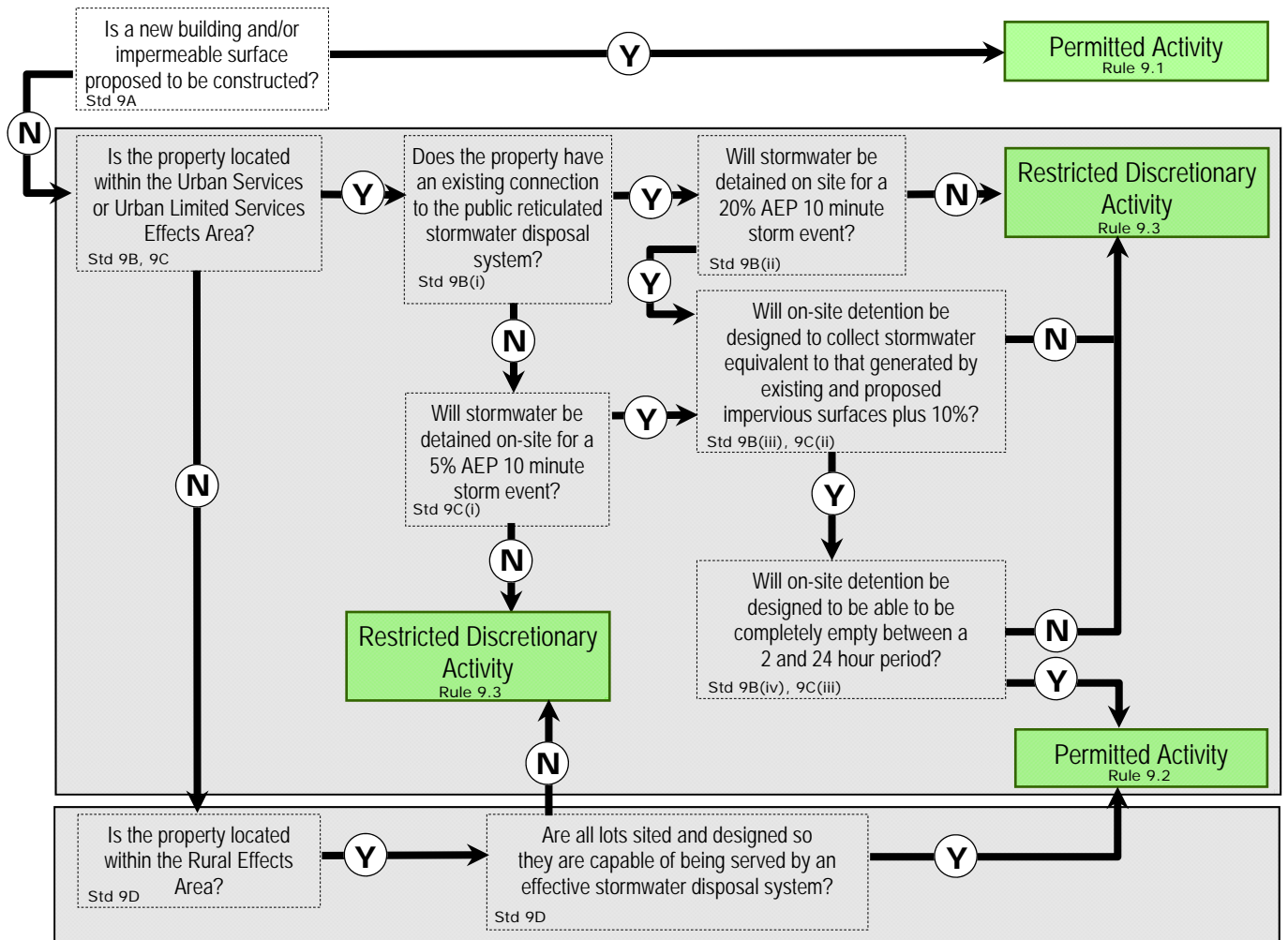

**Disclaimer: This flowchart is for information purposes only and does not form part of the Otorohanga Proposed District Plan**

# Otorohanga Proposed District Plan—Land Use Chapter

## Section 10—Water Supply

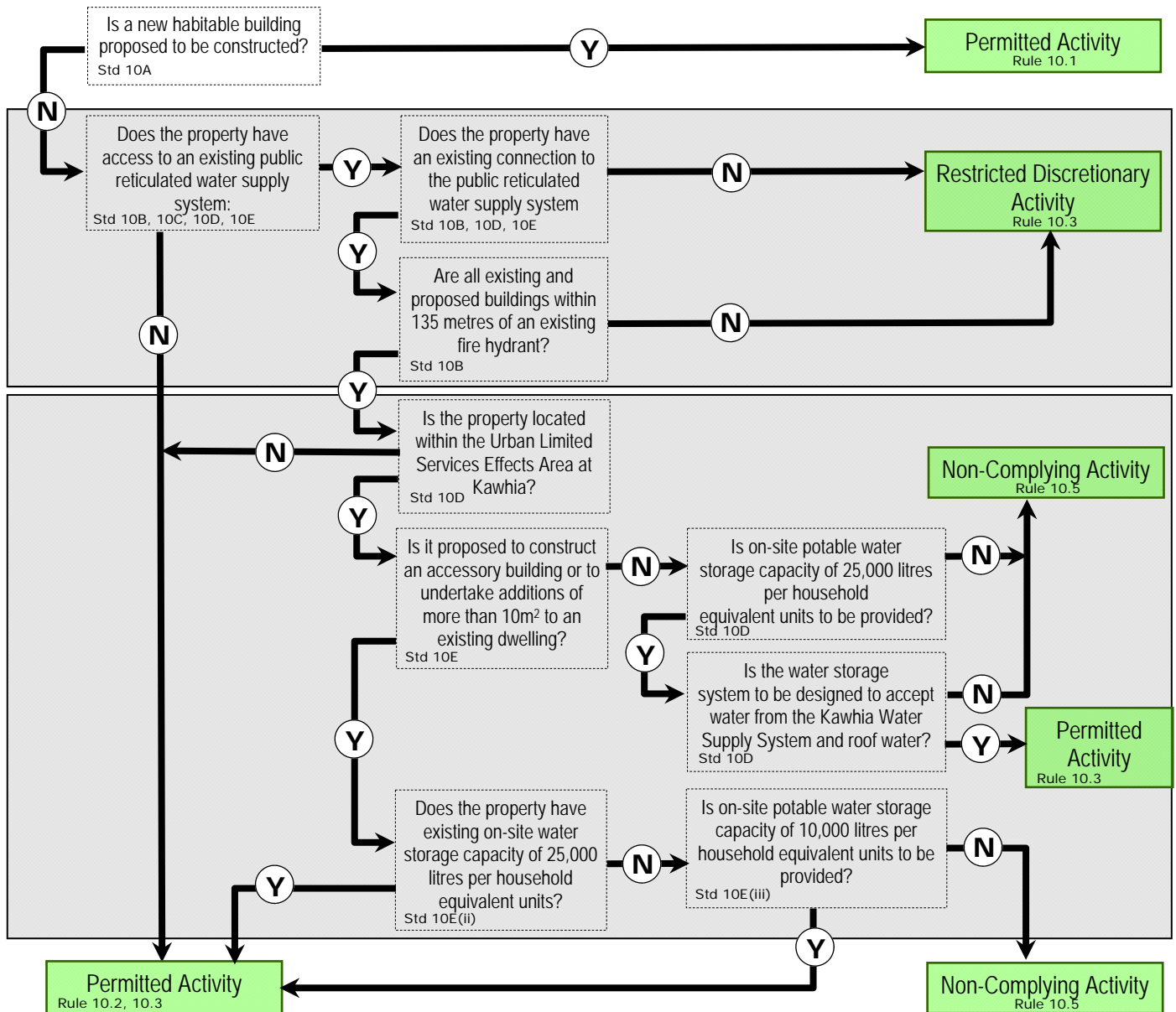

**Disclaimer: This flowchart is for information purposes only and does not form part of the Otorohanga Proposed District Plan**

# Otorohanga Proposed District Plan—Land Use Chapter

## Section 11—Trees and Crops

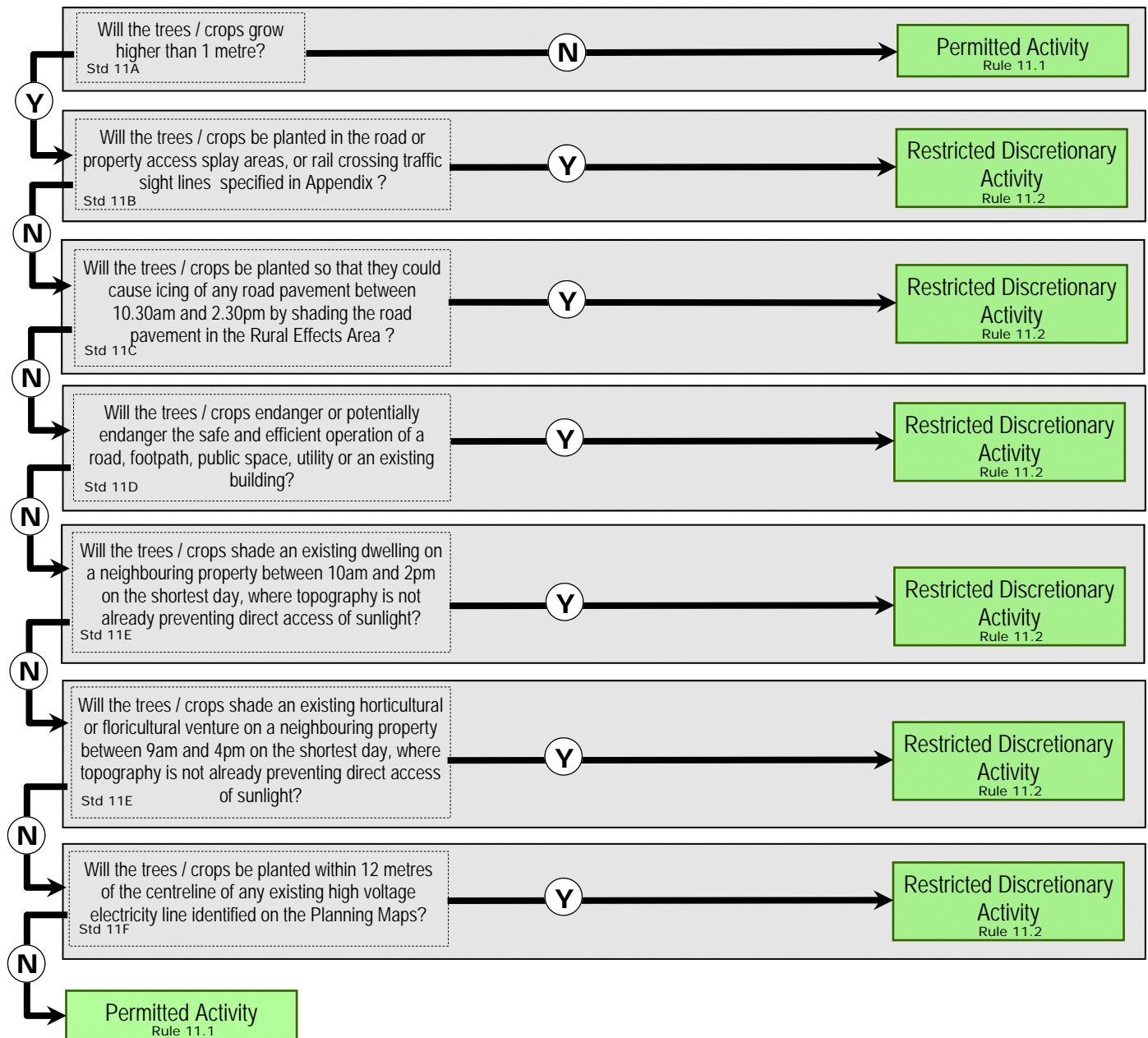

**Disclaimer: This flowchart is for information purposes only and does not form part of the Otorohanga Proposed District Plan**

# Otorohanga Proposed District Plan—Land Use Chapter

## Section 12—Vehicle Access / Traffic Generation

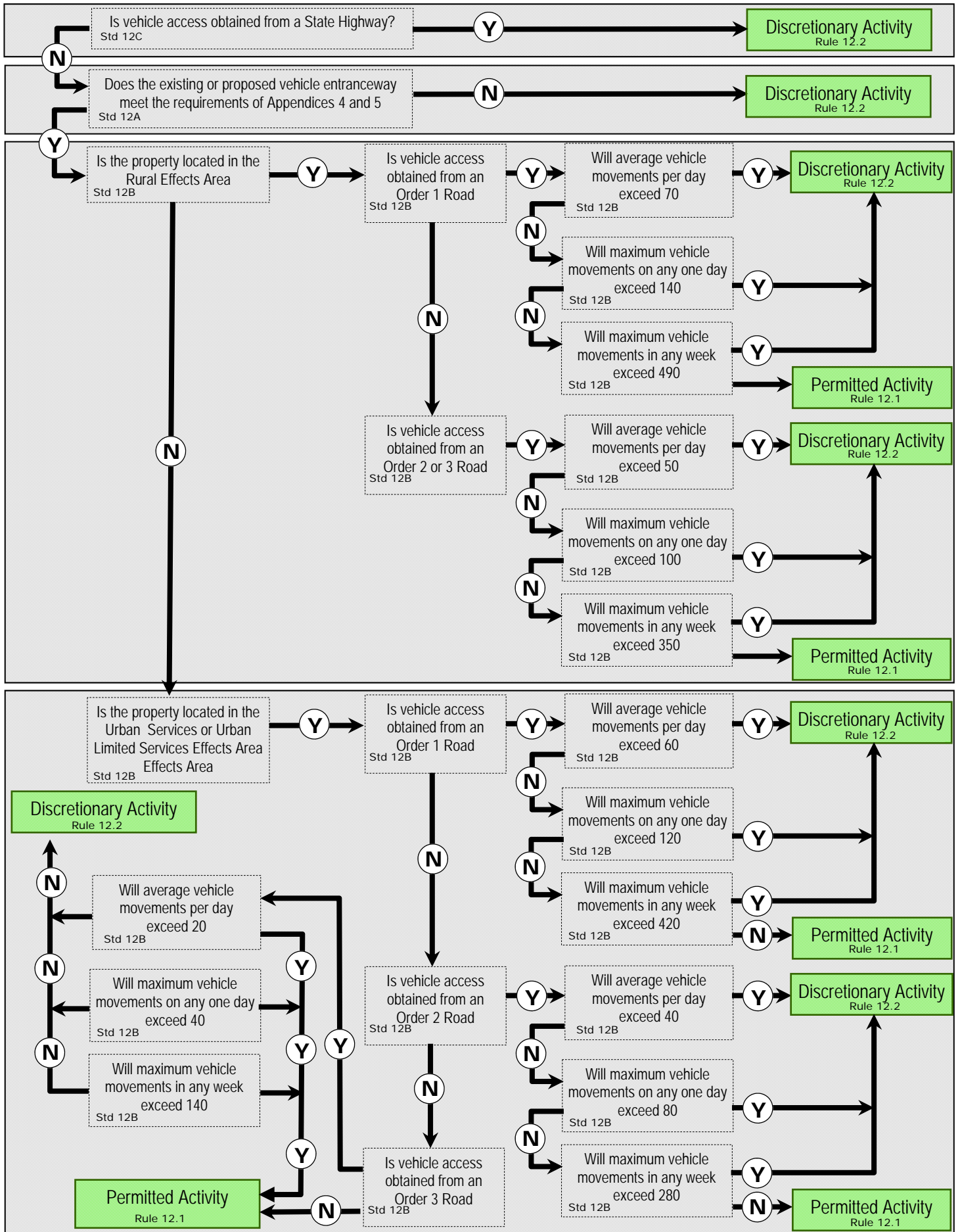

**Disclaimer: This flowchart is for information purposes only and does not form part of the Otorohanga Proposed District Plan**

# Otorohanga Proposed District Plan—Land Use Chapter

## Section 13—Vehicle Parking and Loading

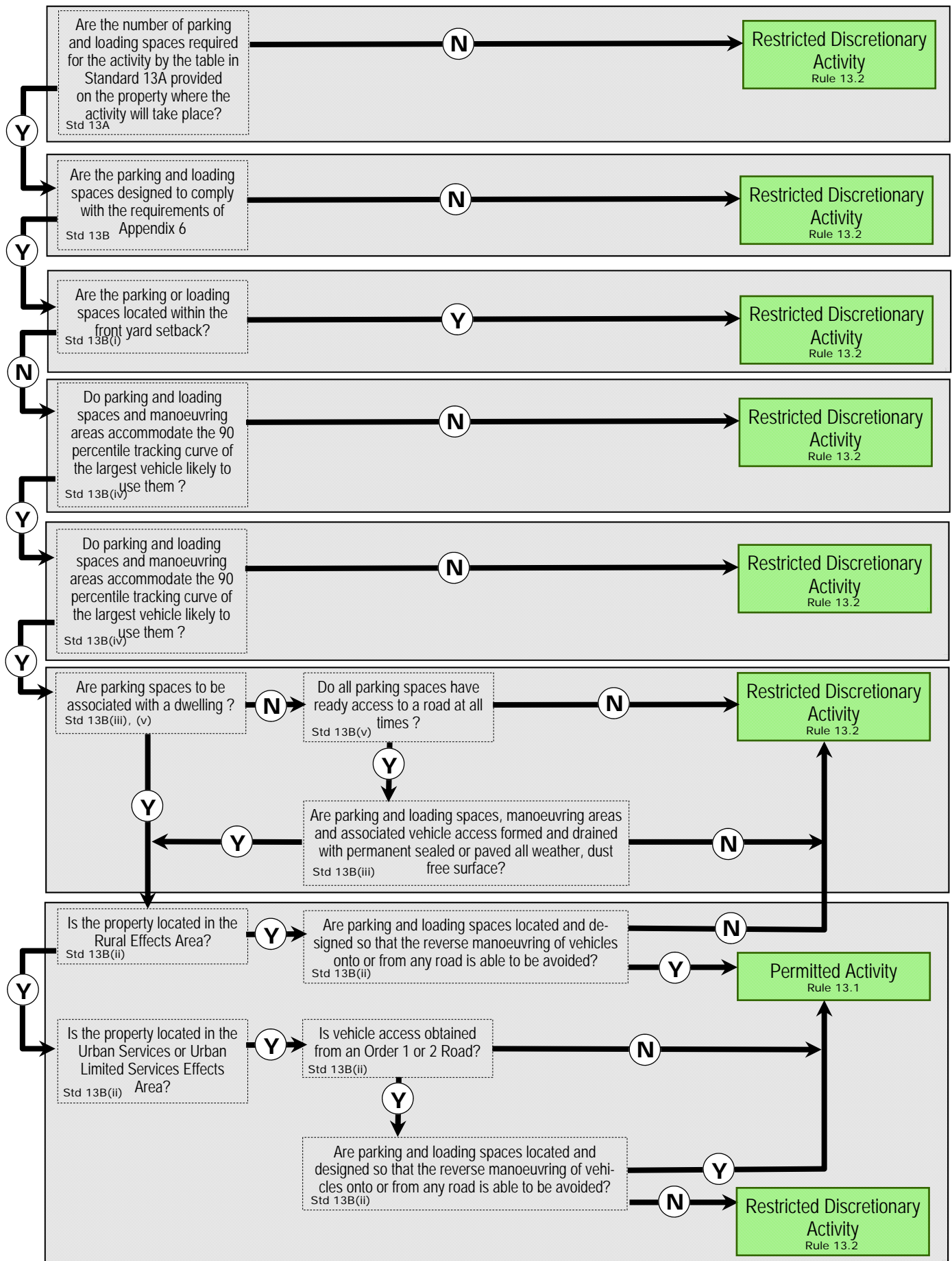

**Disclaimer: This flowchart is for information purposes only and does not form part of the Otorohanga Proposed District Plan**

# Otorohanga Proposed District Plan—Land Use Chapter

## Section 14—Noise

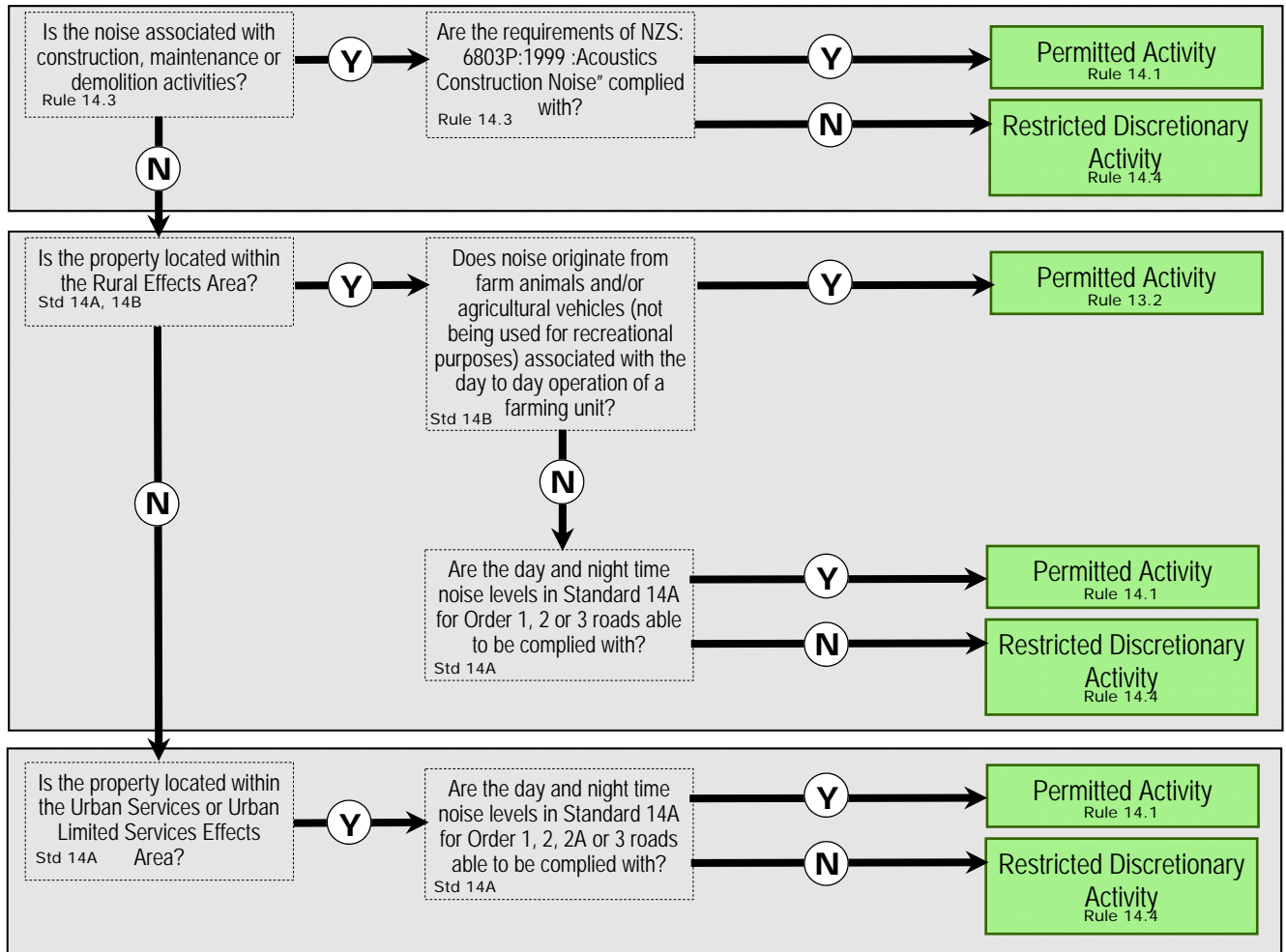

**Disclaimer: This flowchart is for information purposes only and does not form part of the Otorohanga Proposed District Plan**

# Otorohanga Proposed District Plan—Land Use Chapter

## Section 15—Odour

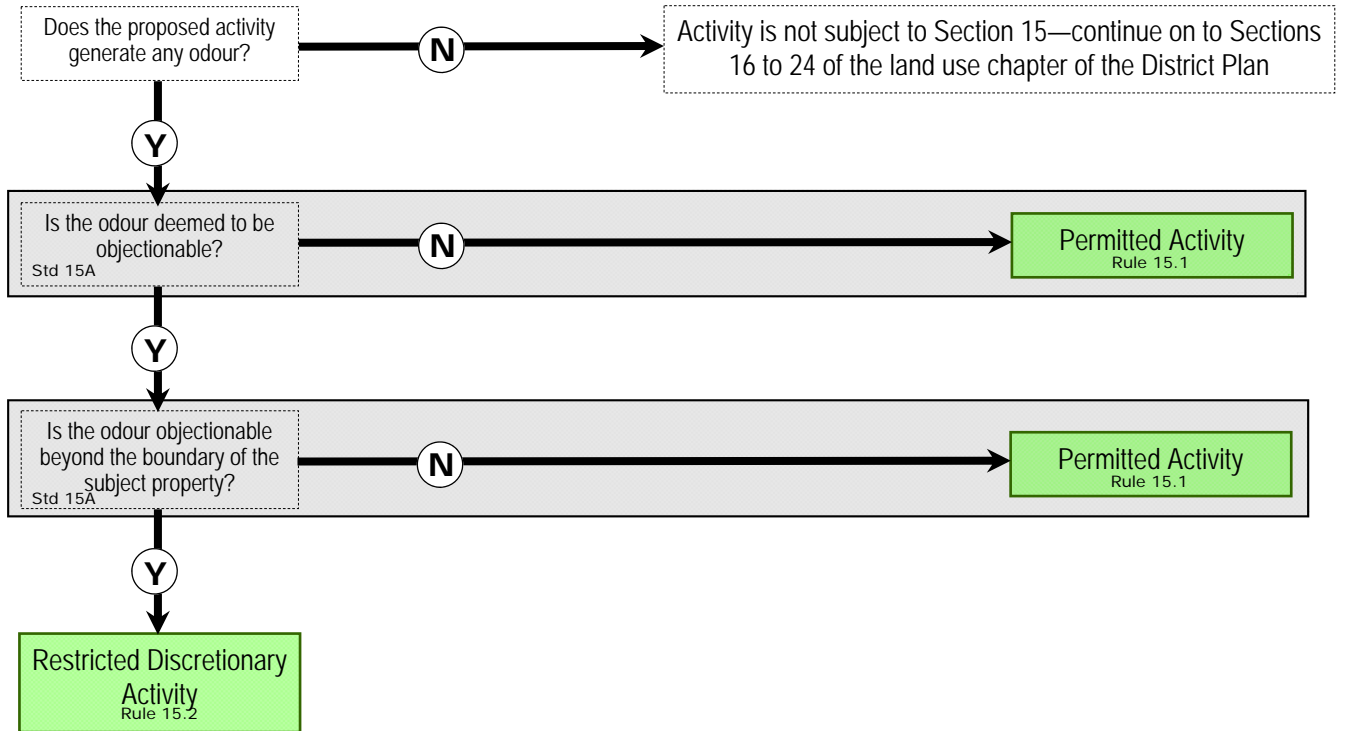

**Disclaimer: This flowchart is for information purposes only and does not form part of the Otorohanga Proposed District Plan**

# Otorohanga Proposed District Plan—Land Use Chapter

## Section 16—Dust Generation

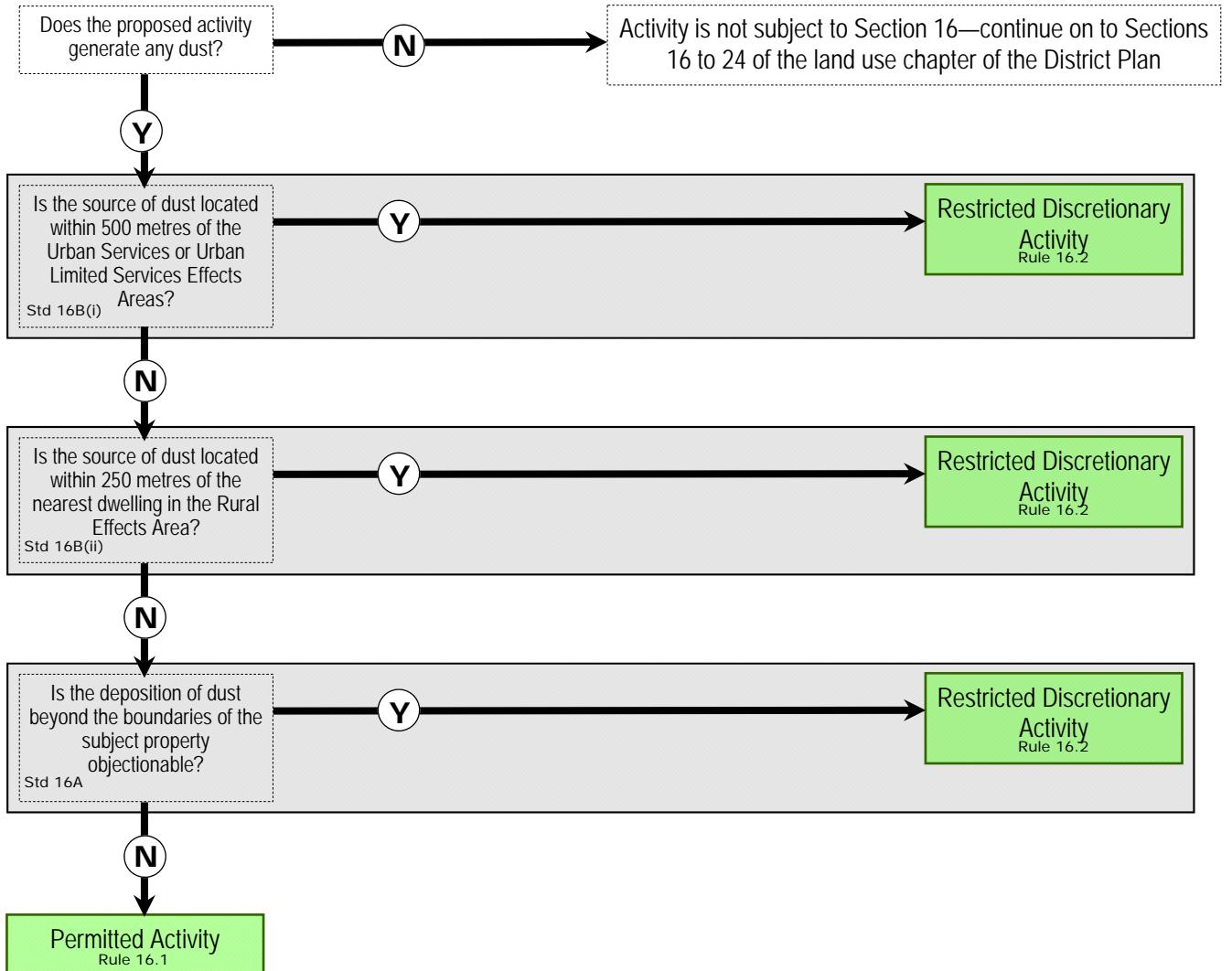

**Disclaimer: This flowchart is for information purposes only and does not form part of the Otorohanga Proposed District Plan**

# Otorohanga Proposed District Plan—Land Use Chapter

## Section 17—Storage of Materials

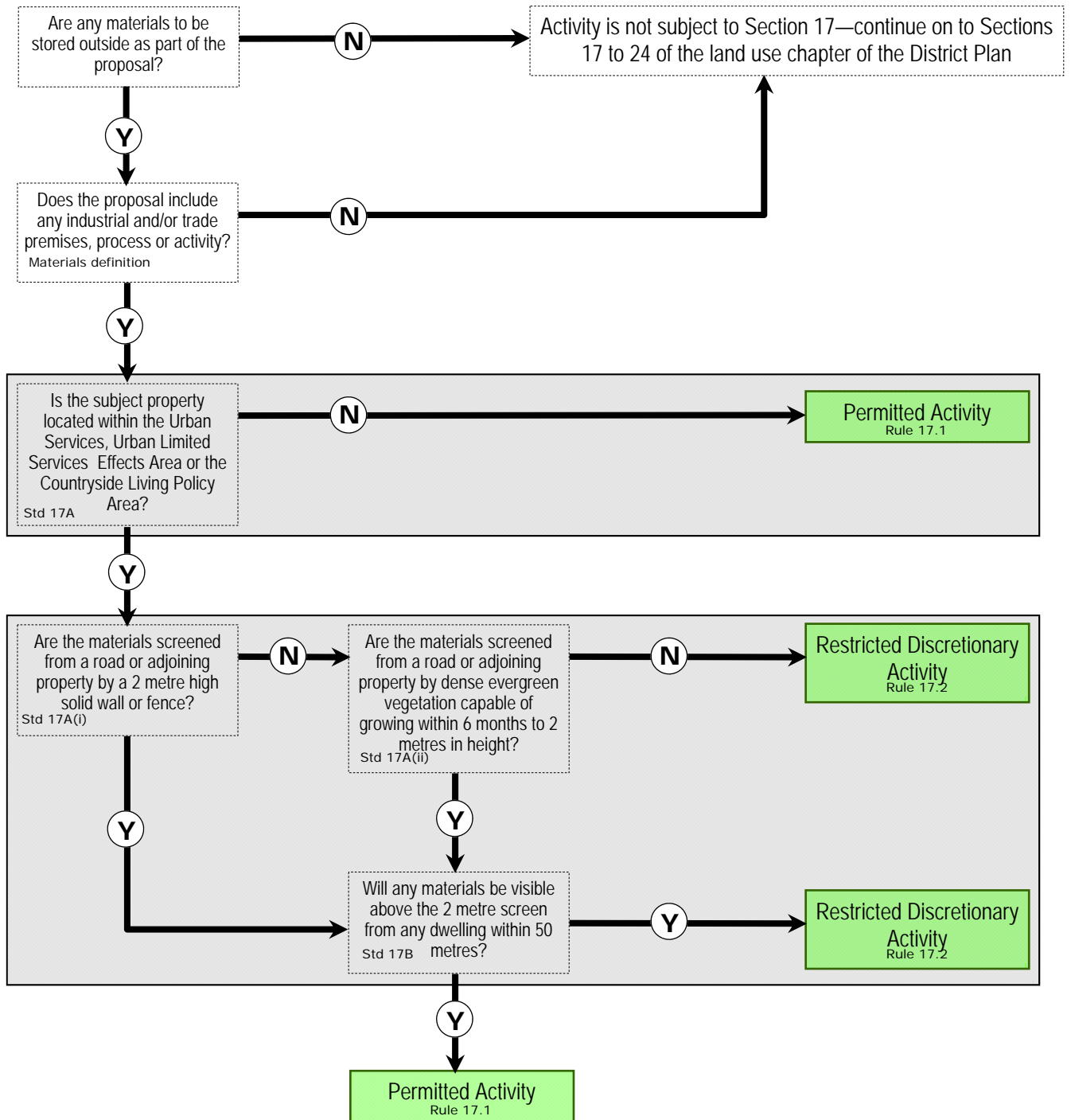

**Disclaimer: This flowchart is for information purposes only and does not form part of the Otorohanga Proposed District Plan**

# Otorohanga Proposed District Plan—Land Use Chapter

## Section 18—Outside Lighting / Reflective Building Materials

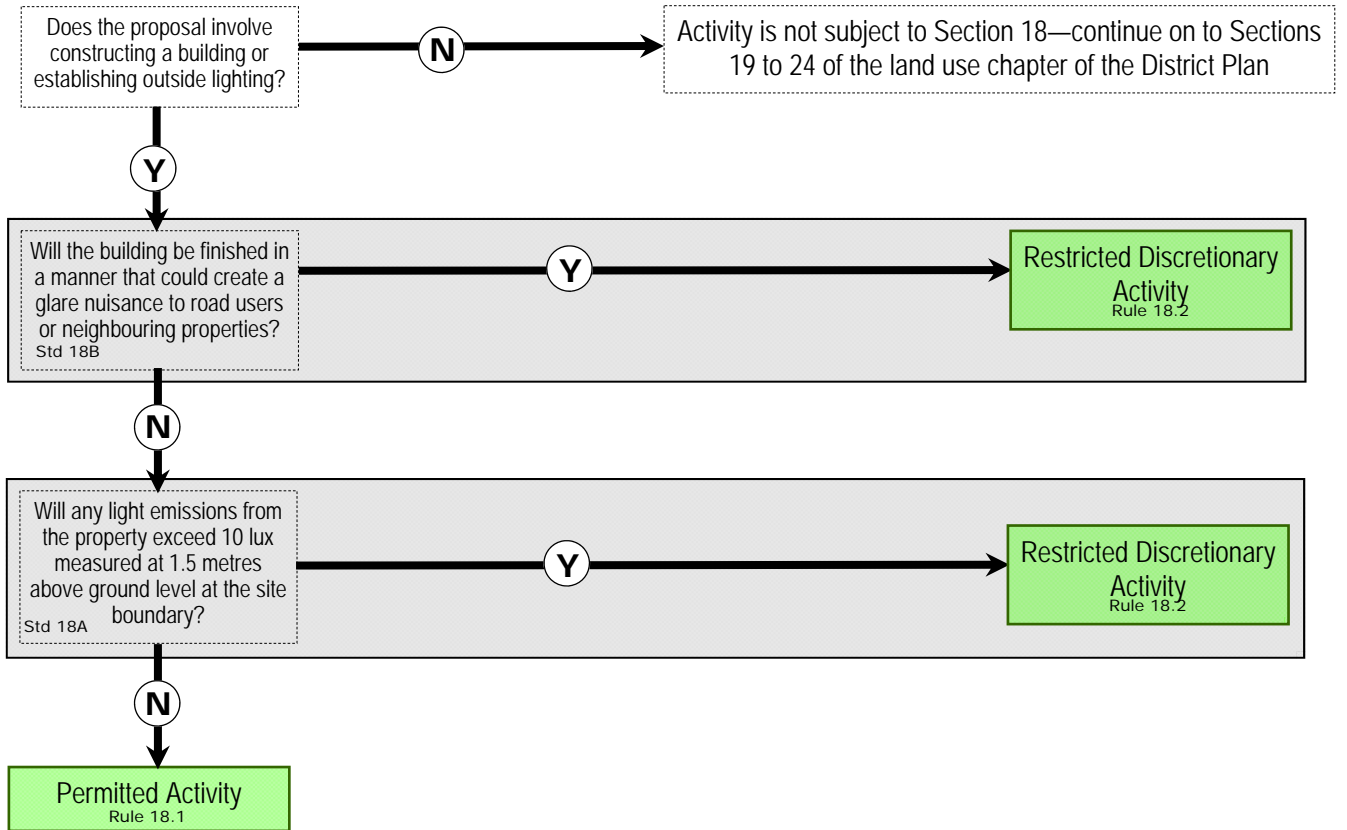

**Disclaimer: This flowchart is for information purposes only and does not form part of the Otorohanga Proposed District Plan**

# Otorohanga Proposed District Plan—Land Use Chapter

## Section 19—On-Site Signs

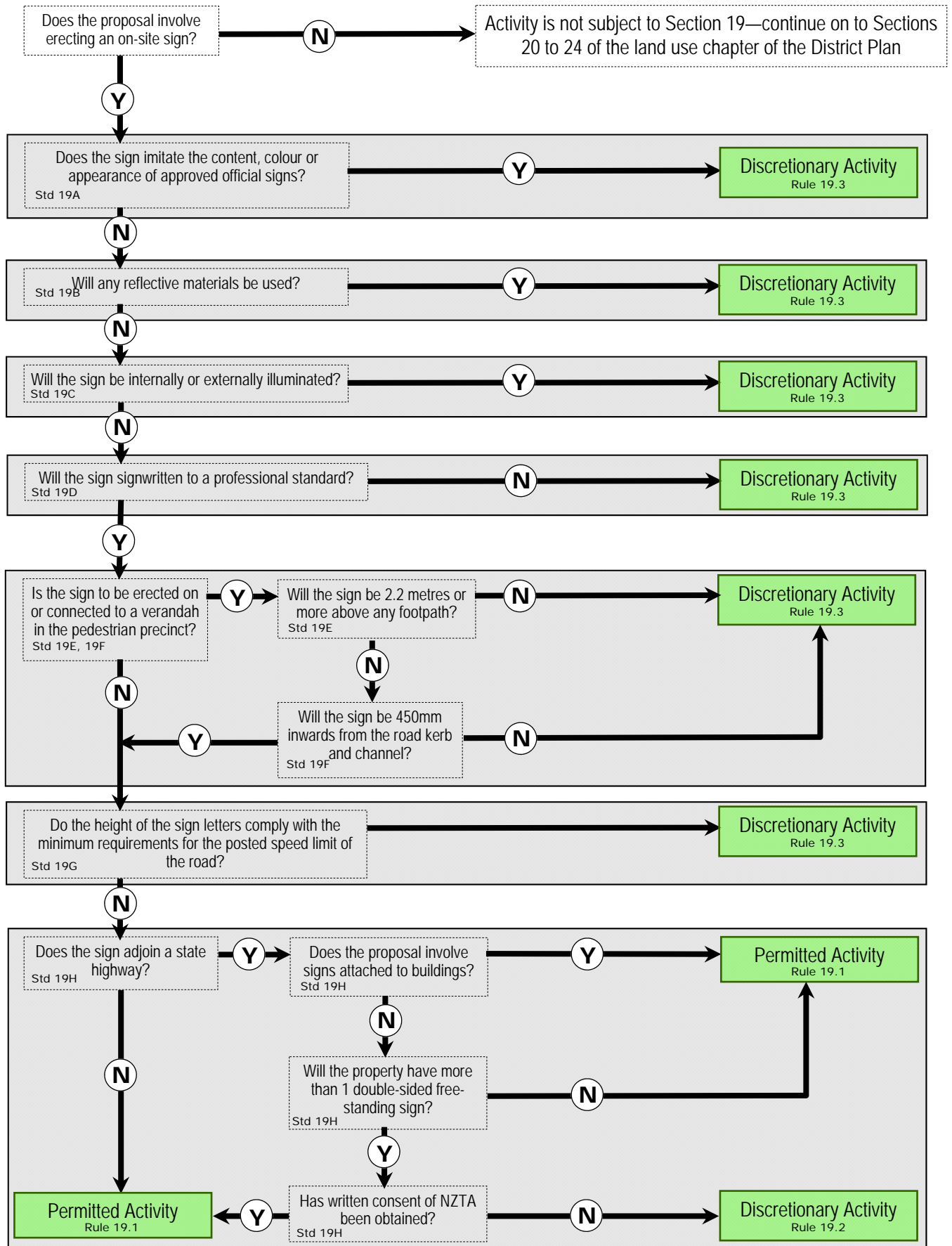

**Disclaimer: This flowchart is for information purposes only and does not form part of the Otorohanga Proposed District Plan**

# Otorohanga Proposed District Plan—Land Use Chapter

## Section 20—Off-Site Signs

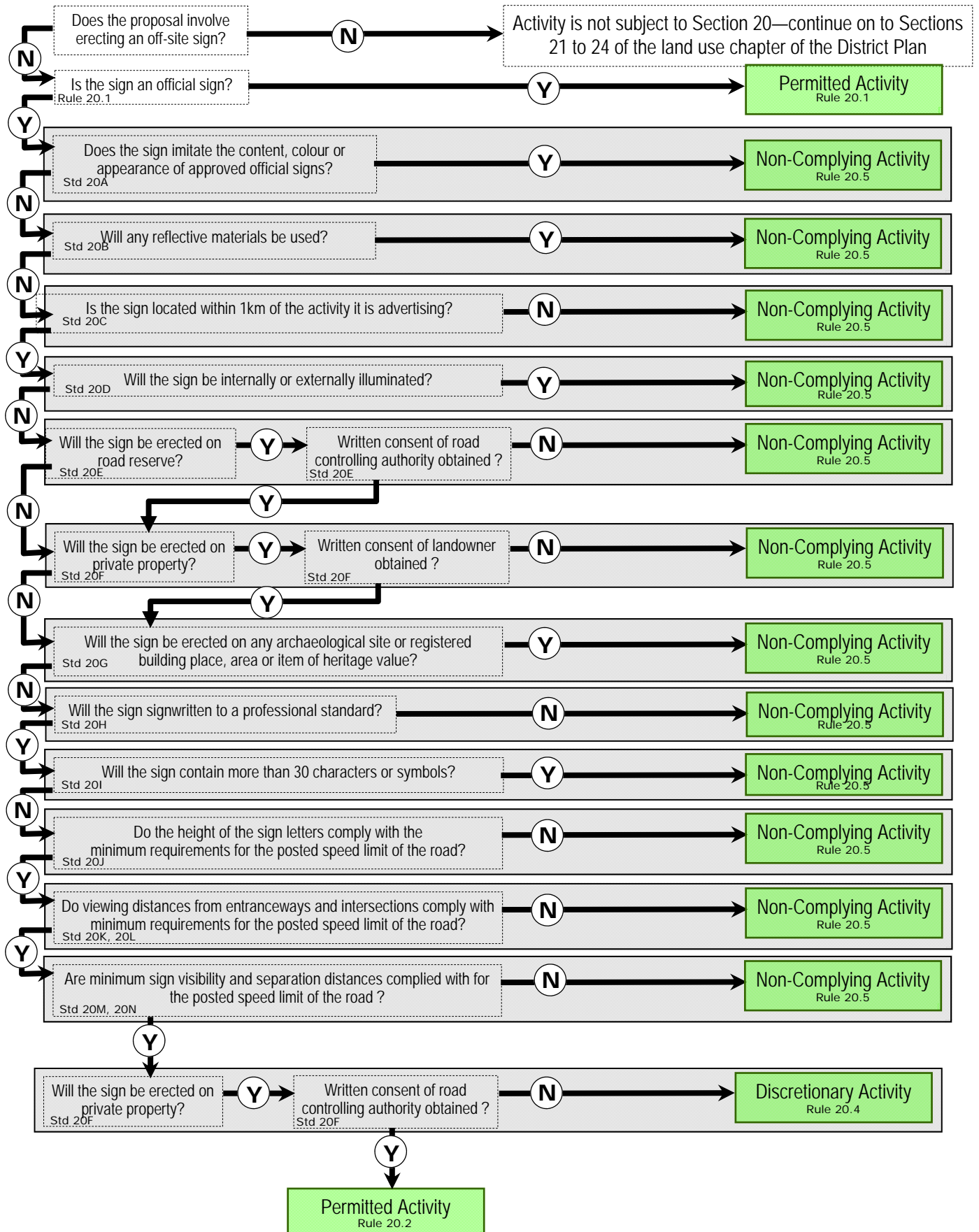

Note where a temporary signs are not subject to Standard 7C and when these types of signs do not comply with one or more of the standards a resource consent for a discretionary activity is required. See Rule 20.3

**Disclaimer: This flowchart is for information purposes only and does not form part of the Otorohanga Proposed District Plan**

# Otorohanga Proposed District Plan—Land Use Chapter

## Section 21—Archaeological, Historic, Cultural Sites and Notable Trees

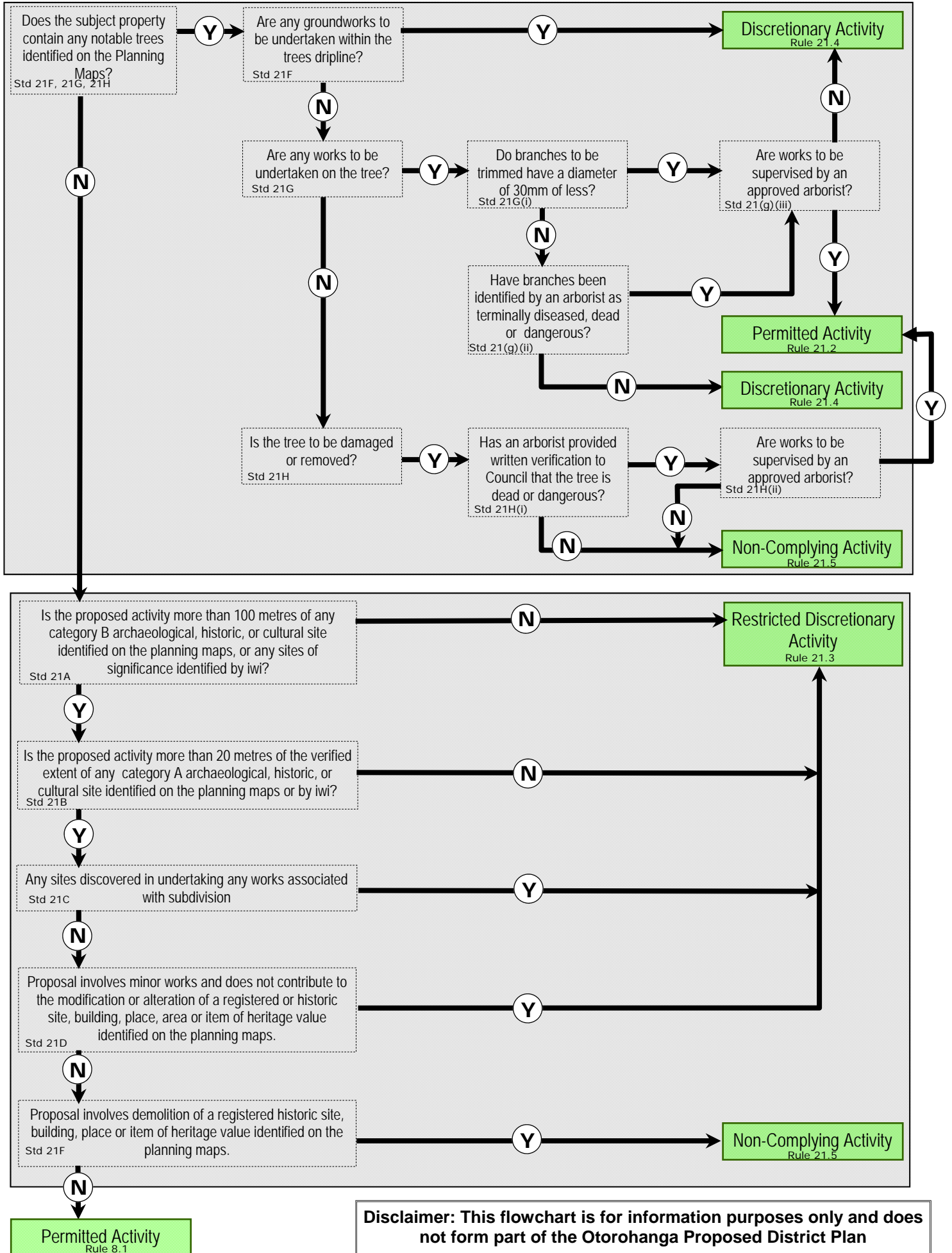

**Disclaimer: This flowchart is for information purposes only and does not form part of the Otorohanga Proposed District Plan**

# Otorohanga Proposed District Plan—Land Use Chapter

## Section 22—Hazardous Substances

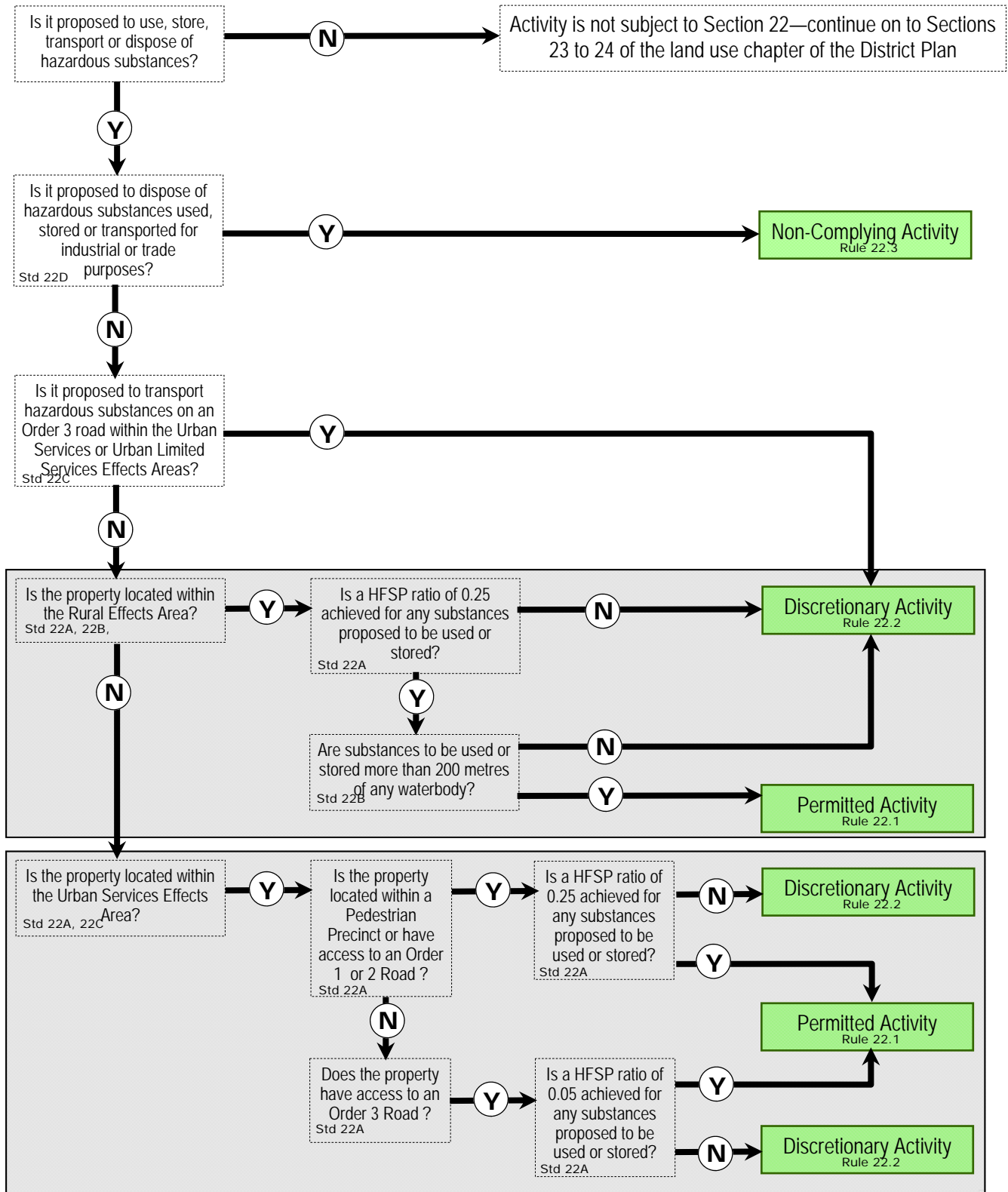

**Disclaimer: This flowchart is for information purposes only and does not form part of the Otorohanga Proposed District Plan**

# Otorohanga Proposed District Plan—Land Use Chapter

## Section 23—Contaminated Land

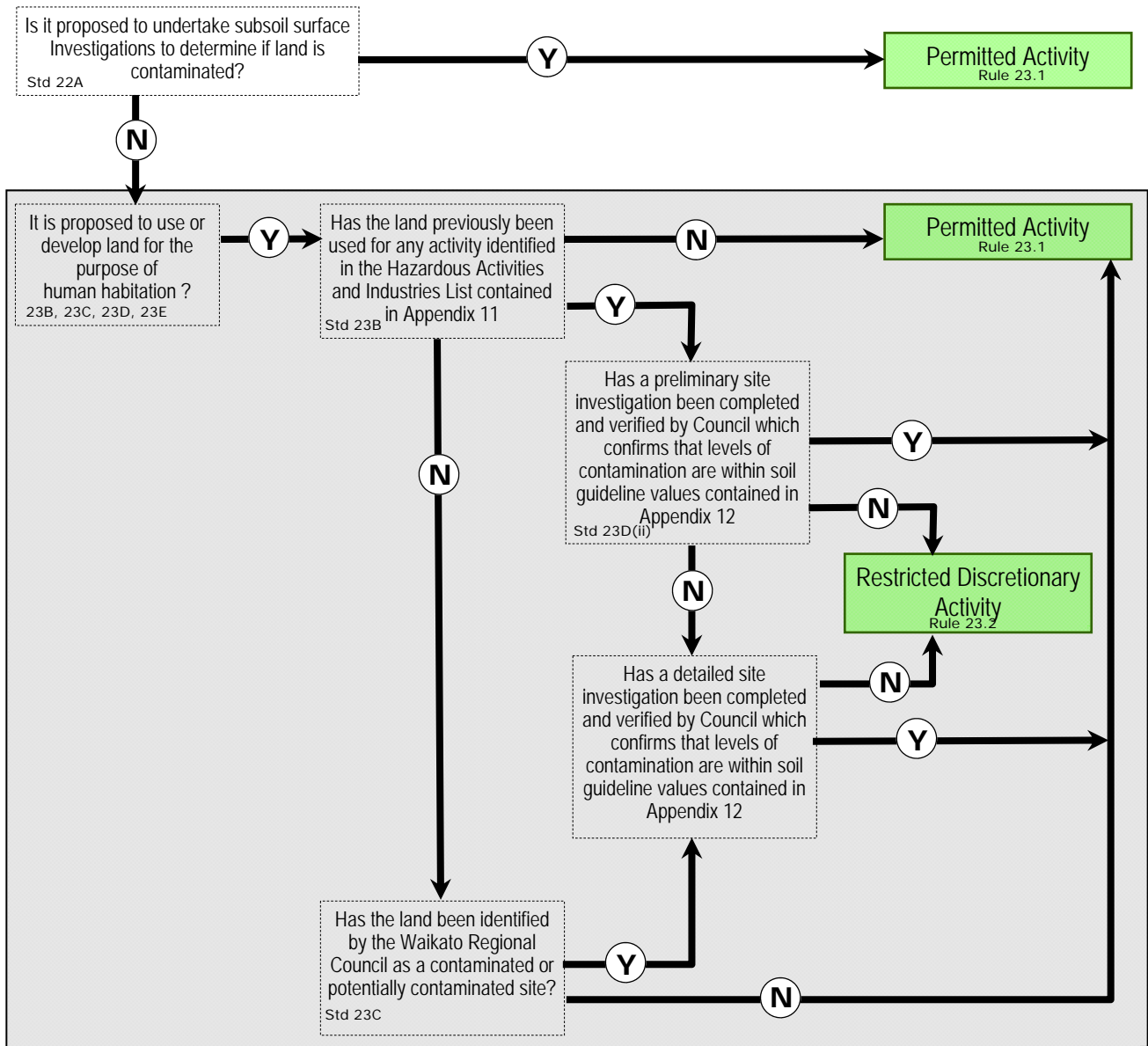

**Disclaimer: This flowchart is for information purposes only and does not form part of the Otorohanga Proposed District Plan**

# Otorohanga Proposed District Plan—Land Use Chapter

## Section 24—Use of Surface Water

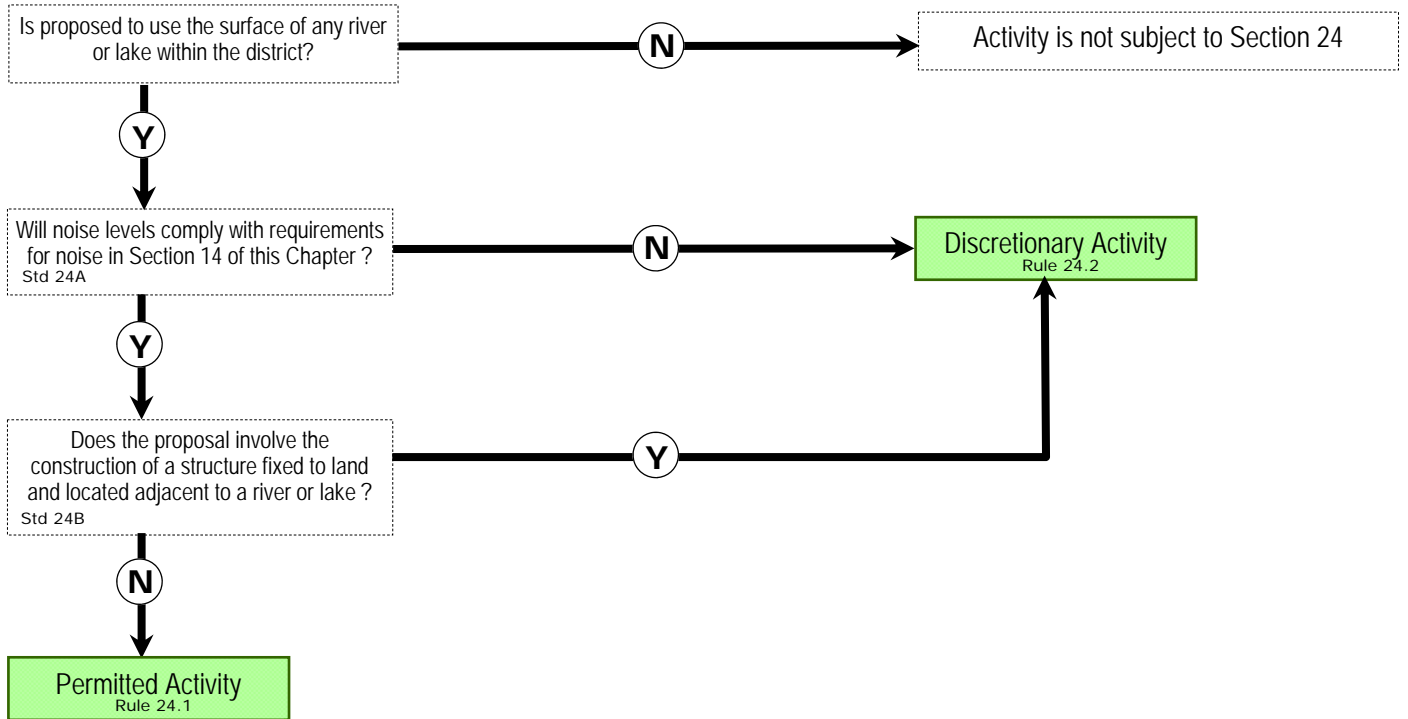

**Disclaimer: This flowchart is for information purposes only and does not form part of the Otorohanga Proposed District Plan**